

## BODY INTERIOR

5730-03/7115-00/7115-01/7215-00/7215-01/7321-00/7330-00/7330-02/  
7330-10/7610-00/7610-01/7610-15/7610-20/7610-30/7630-00/7630-04/  
7710-00/7730-00/7730-01/7730-04/7730-11/7752-00/7770-00/7770-01/  
7792-00/

### INDEX

### BODY INTERIOR

#### CONFIGURATION AND FUNCTIONS

#### REMOVAL AND INSTALLATION

7115-00 FRONT DOOR TRIM.....	3	7115-01 FRONT DOOR TRIM ASSEMBLY.....	14
7215-00 REAR DOOR TRIM.....	4	7215-01 REAR DOOR TRIM ASSEMBLY...	18
7321-00 REAR END TRIM.....	5	7321-00 TAILGATE TRIM ASSEMBLY.....	22
7752-00 LUGGAGE PARTS.....	6	7730-01 A-PILLAR TRIM ASSEMBLY.....	25
7730-00 PILLAR TRIM.....	7	7730-04 B-PILLAR UPPER TRIM ASSEMBLY.....	27
7770-00 SUN SHADE AND INSIDE MIRROR.....	8	7730-11 QUARTER UPPER TRIM ASSEMBLY.....	31
7330-00 HEADLINING.....	9	7770-01 SUNVISOR ASSEMBLY.....	35
7710-00 FLOOR CARPET.....	10	7330-10 GRIP ASSEMBLY.....	38
7630-00 FRONT CONSOLE.....	11	7330-02 HEADLINING ASSEMBLY.....	40
7610-00 INSTRUMENT PANEL.....	12	7630-04 FRONT CONSOLE ASSEMBLY (VEHICLE WITH AT).....	46
7792-00 ANTI-VIBRATION PAD.....	13	7610-30 LOWER MAIN PANEL.....	54
		7610-20 CLUSTER FASCIA PANEL.....	57
		7610-15 GLOVE BOX ASSEMBLY.....	60
		7610-01 INSTRUMENT PANEL.....	63
		5730-03 INSTRUMENT PANEL FRAME.....	80
		7610-00 INSTRUMENT PANEL AND FRAME.....	89

# دیجیتال خودرو

شرکت دیجیتال خودرو سامانه (مسئولیت محدود)

اولین سامانه دیجیتال تعمیرکاران خودرو در ایران

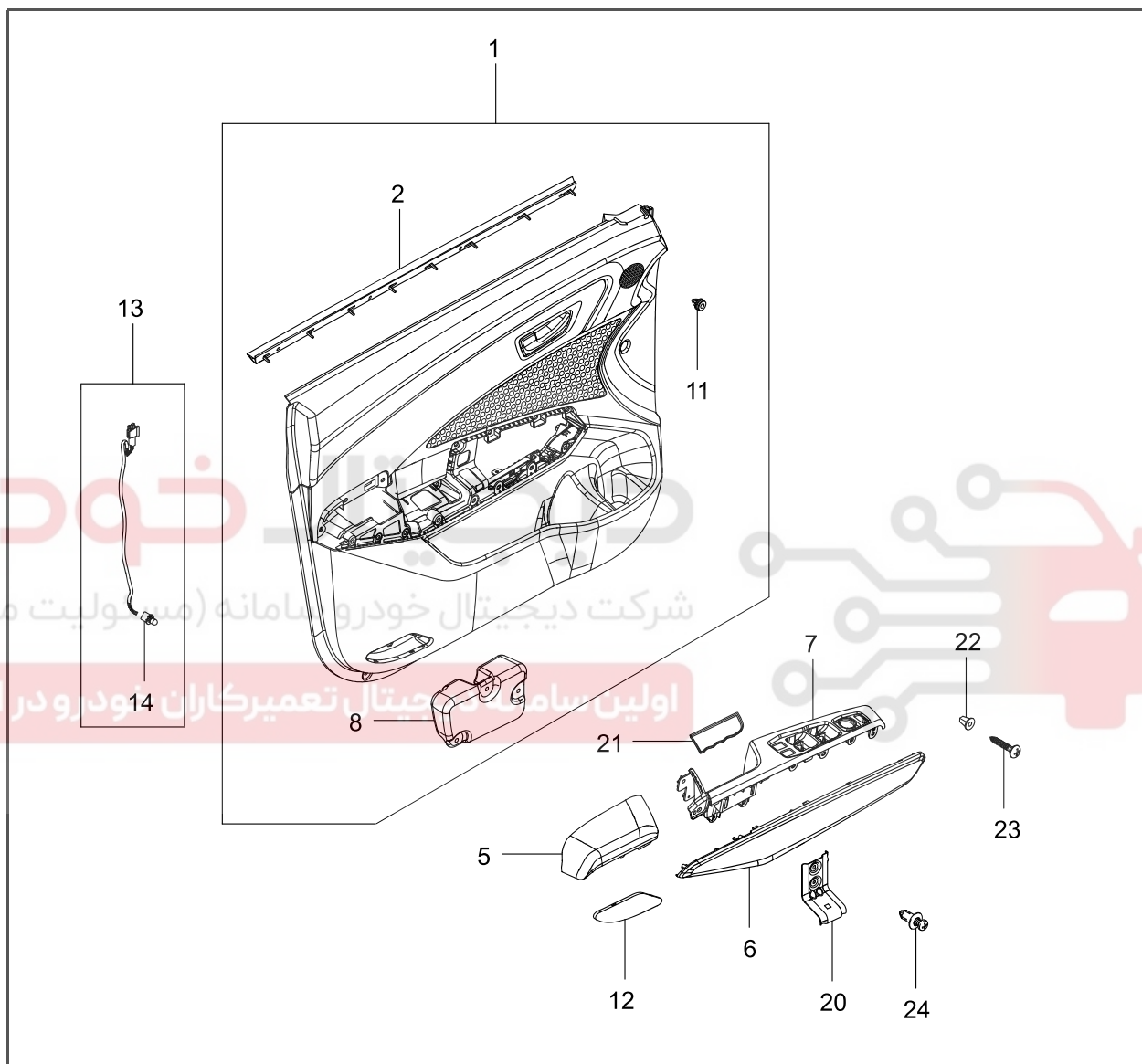

**BODY INTERIOR****7610-00****CONFIGURATION AND FUNCTIONS****7115-00 FRONT DOOR TRIM**

- |   |  |
|---|--|
| 1. Front door trim assembly               | 13. Front door courtesy lamp assembly  |
| 2. Front door belt weatherstrip           | 14. Bulb                               |
| 5. Armrest front door trim panel assembly | 20. Front pull handle bracket assembly |
| 6. Door trim molding assembly             | 21. Front pull handle cover            |
| 7. Door trim bezel assembly               | 22. Screw grommet                      |
| 8. Front door trim foam block             | 23. Screw                              |
| 11. Clip                                  | 24. Screw rivet                        |
| 12. Front door courtesy lens              |  |

Modification basis	
Application basis	
Affected VIN	

BODY INTERIOR

TIVOLI 2015.03

S.G.N.

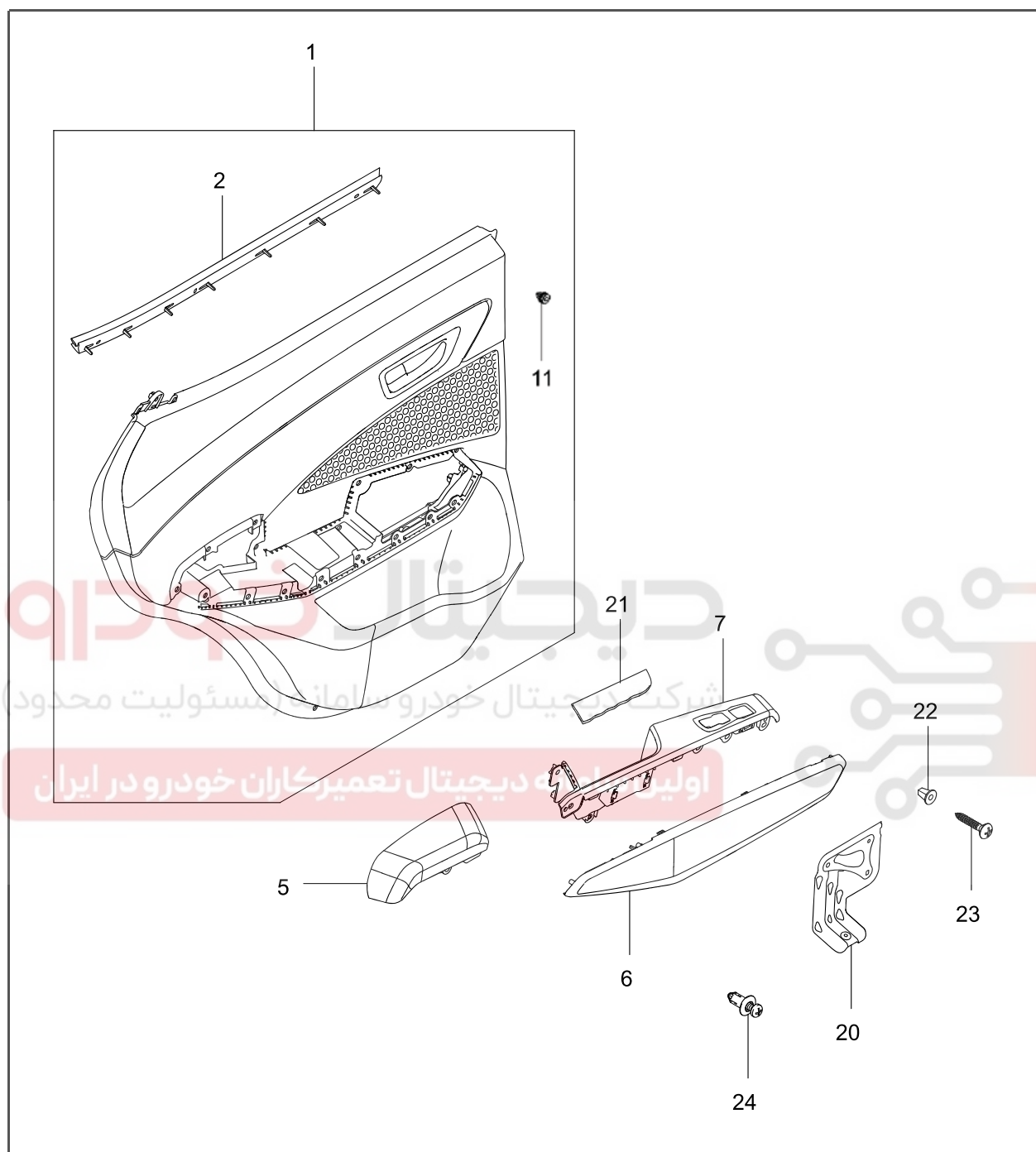
**7215-00 REAR DOOR TRIM**

- 1. Rear door trim assembly
- 2. Rear door belt weatherstrip
- 5. Armrest rear door trim panel assembly
- 6. Rear door trim molding assembly
- 7. Rear door trim bezel assembly
- 11. Clip

- 20. Front pull handle bracket assembly
- 21. Rear pull handle cover
- 22. Screw grommet
- 23. Screw
- 24. Screw rivet

Modification basis	
Application basis	
Affected VIN	

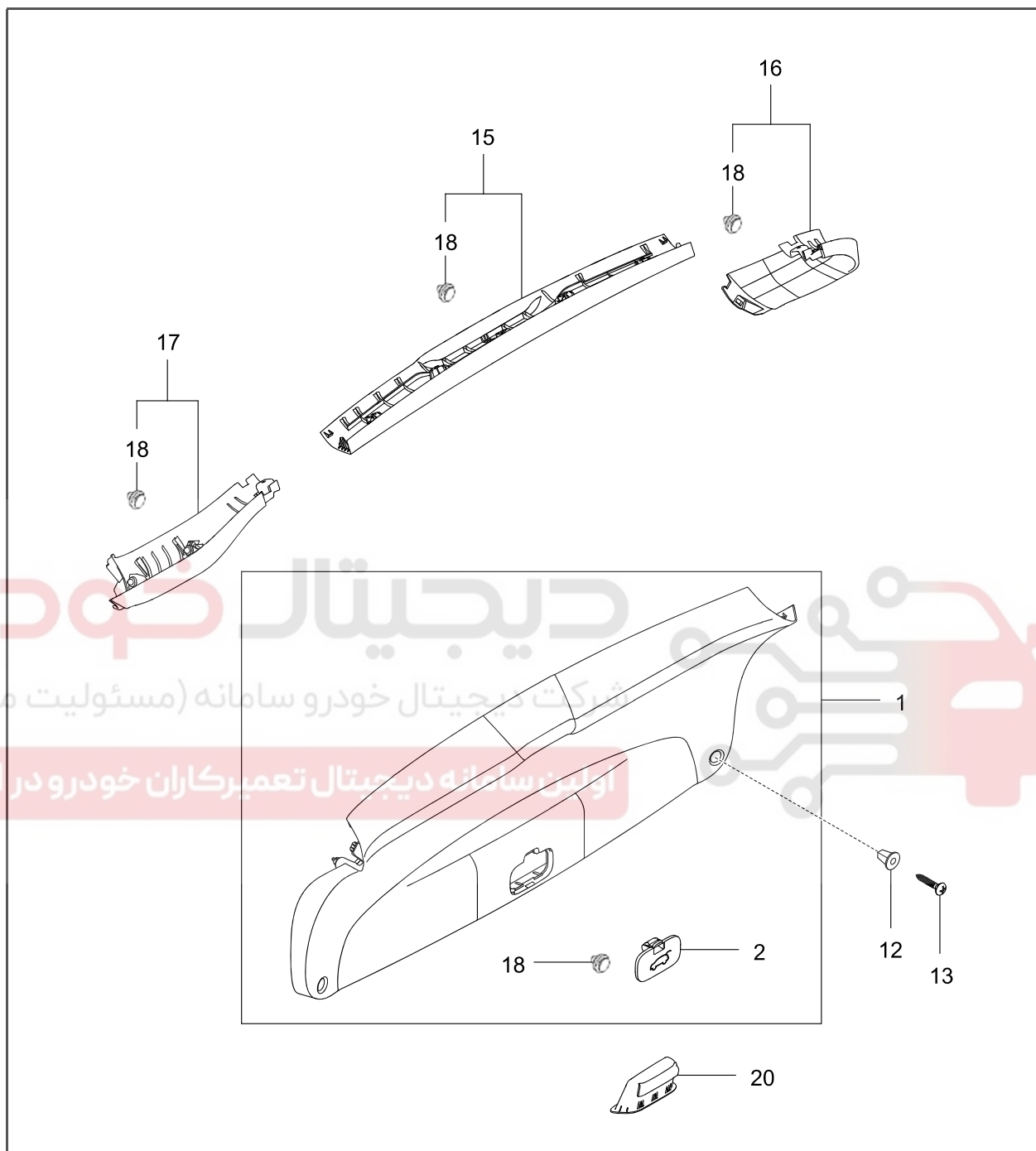

S.G.N.

**7321-00 REAR END TRIM**

- 1. Tailgate lower trim assembly
- 2. Latch cover
- 12. Screw grommet
- 13. Screw
- 15. Tailgate upper trim assembly

- 16. Tailgate side LH trim assembly
- 17. Tailgate side RH trim assembly
- 18. Clip
- 20. Tailgate inner handle assembly

Modification basis	
Application basis	
Affected VIN	

BODY INTERIOR

TIVOLI 2015.03

S.G.N.

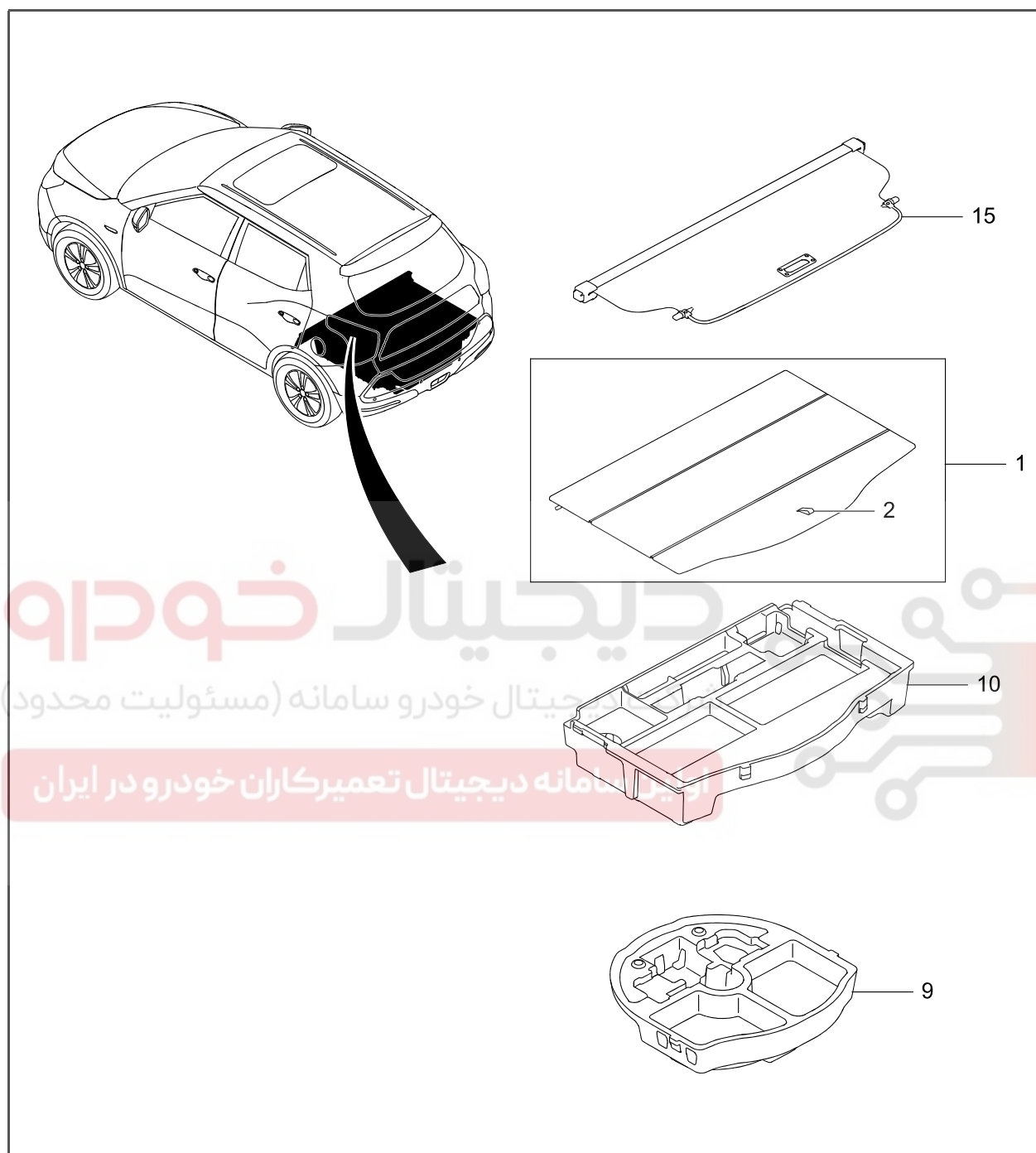
**7752-00 LUGGAGE PARTS**

1. Luggage lid assembly

2. Luggage strap

9. Luggage tray

10. Luggage tray

15. Luggage compartment cover assembly

Modification basis	
Application basis	
Affected VIN	

S.G.N.

## 7730-00 PILLAR TRIM

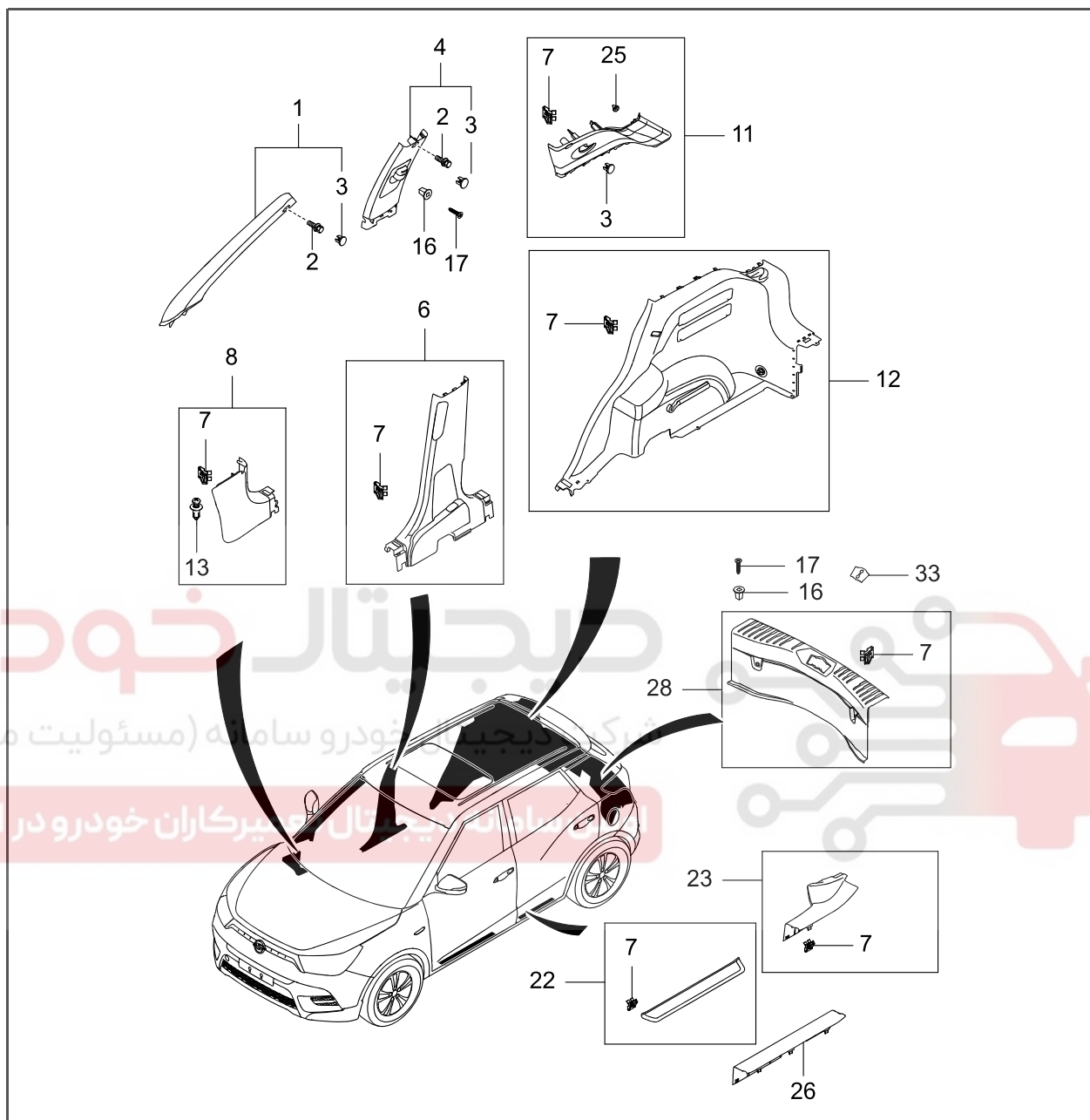

- |                                 |                                    |
|---------------------------------|------------------------------------|
| 1. A-pillar trim assembly       | 13. Screw rivet                    |
| 2. Bolt                         | 16. Screw grommet                  |
| 3. A-pillar cap                 | 17. Screw                          |
| 4. B-pillar upper trim assembly | 22. Front door scuff trim assembly |
| 6. B-pillar lower trim assembly | 23. Rear door scuff trim assembly  |
| 7. Trim mounting clip           | 25. Clip                           |
| 8. Side cowl trim assembly      | 26. Front door scuff outer trim    |
| 11. Quarter upper trim assembly | 28. Rear transverse trim assembly  |
| 12. Quarter lower trim assembly | 33. Rear transverse blanking cover |

Modification basis	
Application basis	
Affected VIN	

BODY INTERIOR

TIVOLI 2015.03

AIR  
CONDITIO

AIR BAG

SEAT/SEA  
T BELTSUNROO  
FBODY  
INTERIORBODY  
EXTERIOBODY  
DIMENSIBODY  
WELDING

S.G.N.

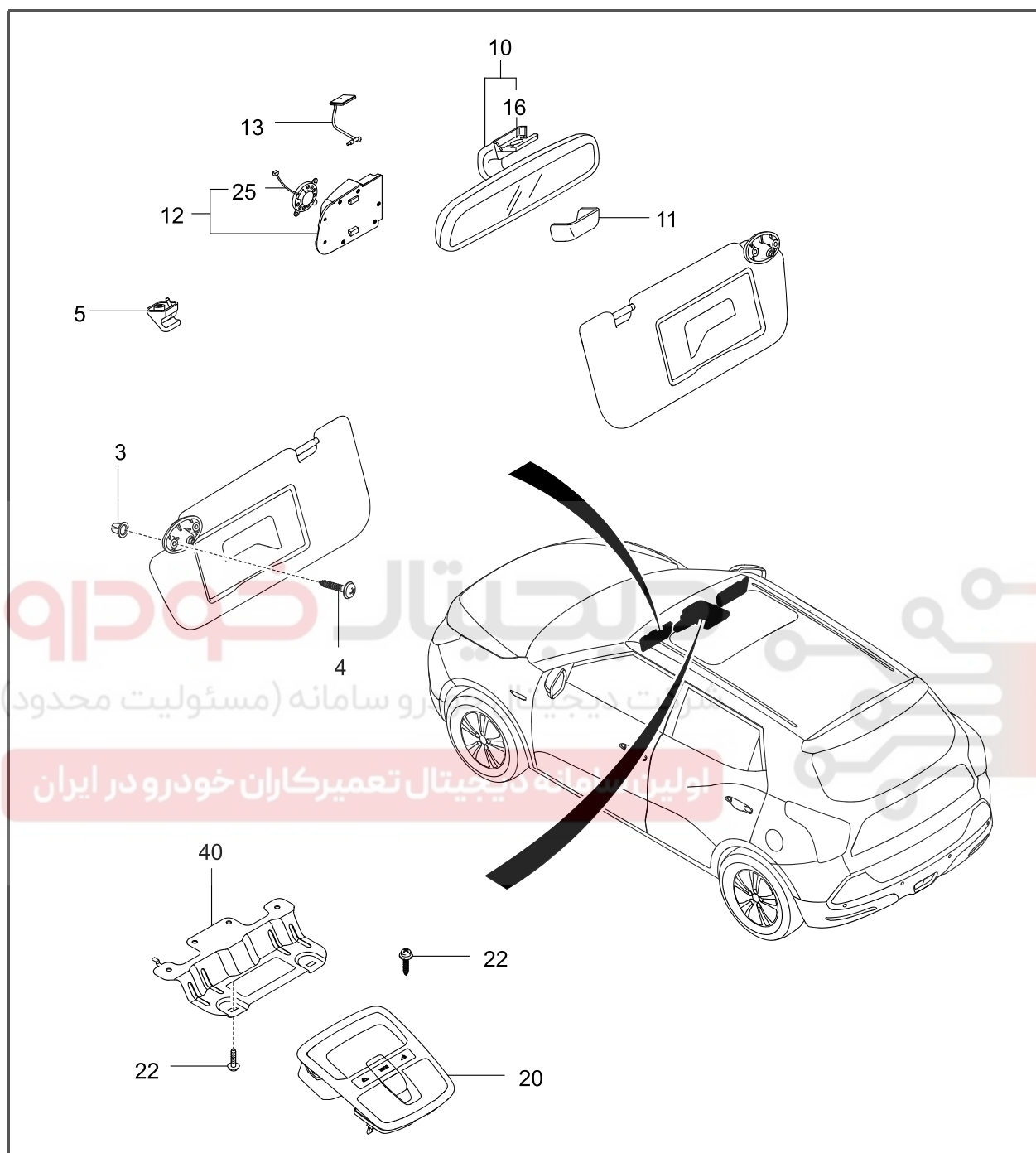
**7770-00 SUN SHADE AND INSIDE MIRROR**

3. Screw grommet

4. Screw

5. Sun visor retainer assembly

10. Rear view inside mirror assembly

11. Inside rear view mirror cover

12. ETCS unit assembly

13. ETCS antenna assembly

16. Inside rear view mirror bracket kit

20. Overhead console assembly

22. Screw

25. ETCS unit speaker assembly

40. Overhead console bracket

Modification basis	
Application basis	
Affected VIN	

S.G.N.

## 7330-00 HEADLINING

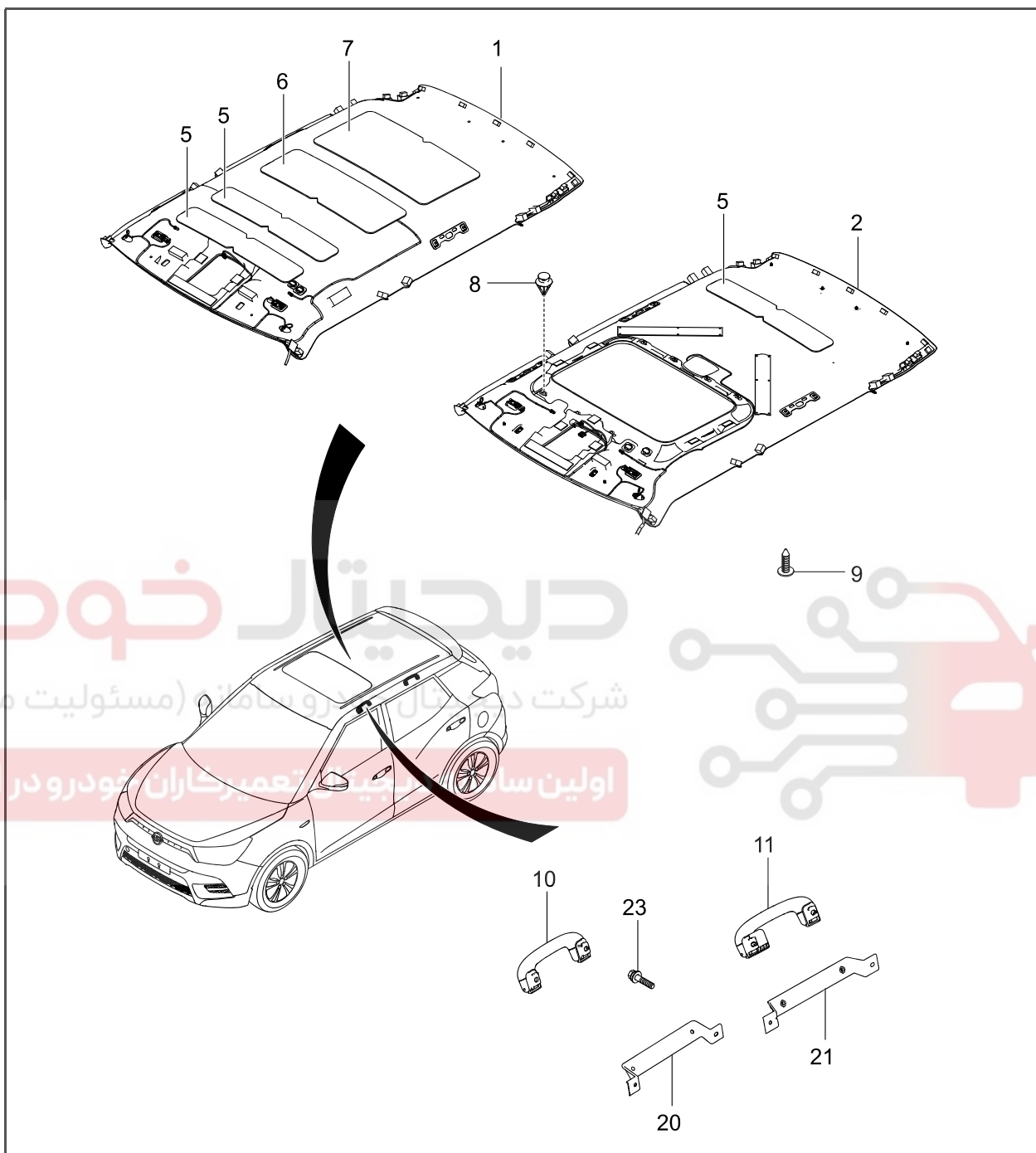

1. Headlining

2. Sunroof headlining

5. Roof No. 1 insulation

6. Roof No. 2 insulation

7. Roof No. 3 insulation

8. Fastener

9. Tree type fastener

10. Front grip assembly

11. Rear grip assembly

20. Front grip mounting bracket assembly

21. Rear grip mounting bracket assembly

23. Screw

Modification basis	
Application basis	
Affected VIN	

BODY INTERIOR

TIVOLI 2015.03

05-10

7710-00

T I V O L I

S.G.N.

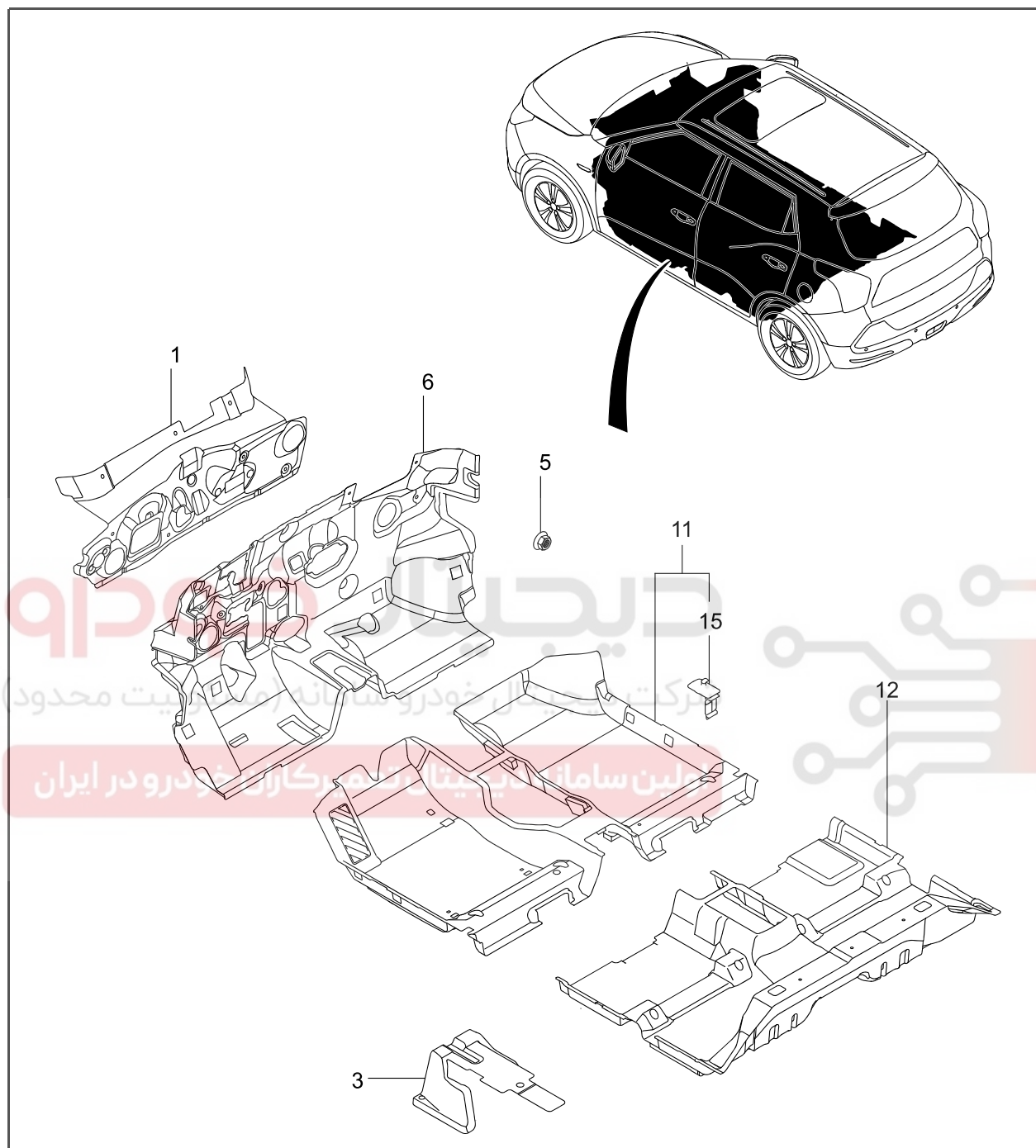
**7710-00 FLOOR CARPET**

- 1. Engine compartment insulator
- 3. Tunnel inner insulator
- 5. Nut
- 6. Dash inner insulator
- 11. Floor front mat assembly
- 12. Floor rear mat assembly
- 15. Car mat hook

BODY INTERIOR

TIVOLI 2015.03

Modification basis	
Application basis	
Affected VIN	

S.G.N.

## 7630-00 FRONT CONSOLE

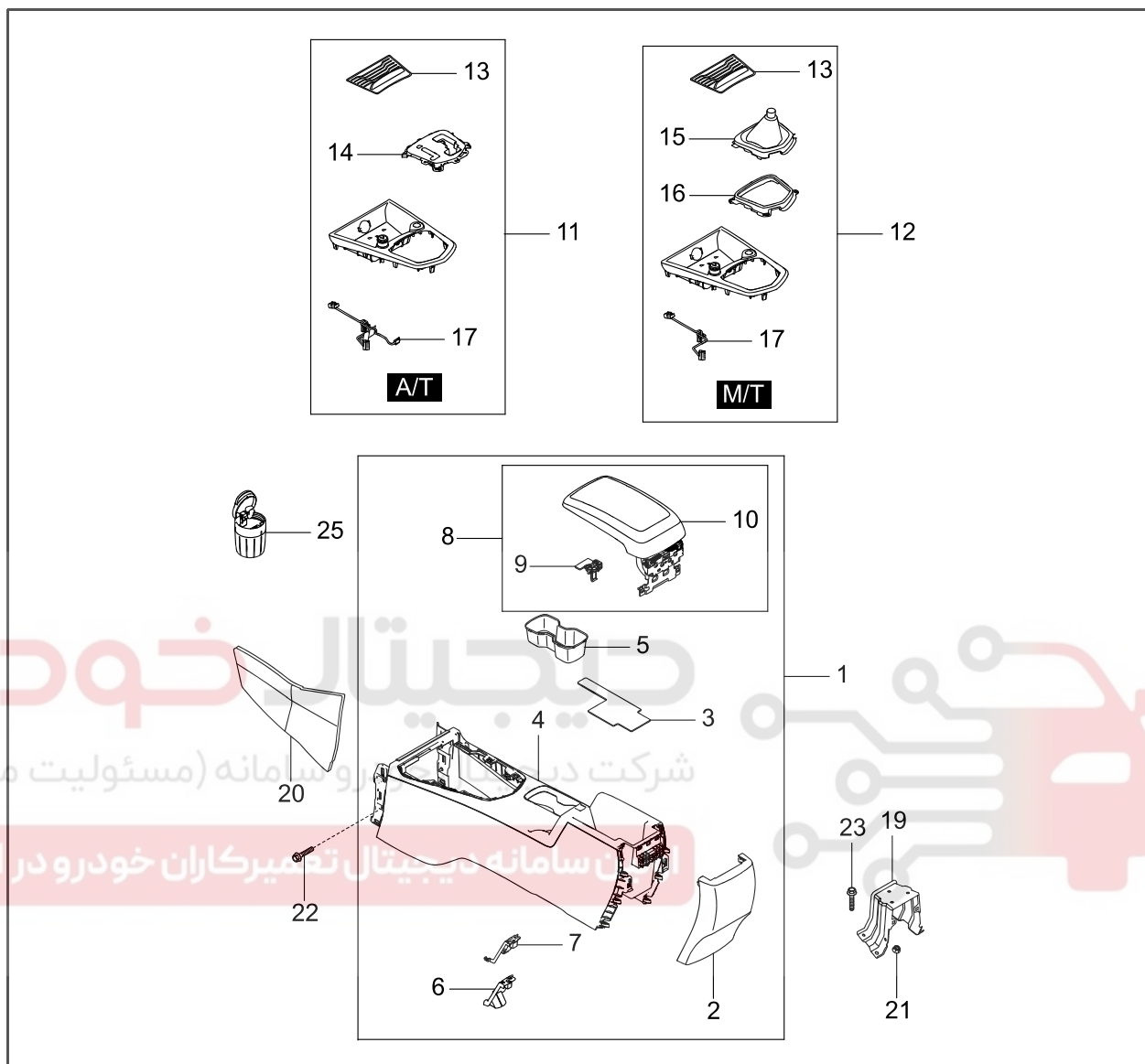

1. Front console assembly
2. Front console rear fascia assembly
3. Front console main tray mat
4. Main console assembly
5. Cup holder housing
6. Parking brake rear cover
7. Parking brake rear plate
8. Armrest assembly
9. Armrest knob assembly
10. Armrest hinge assembly
11. Front console A/T upper fascia assembly
12. Front console M/T upper fascia assembly

13. Front console front tray mat
14. T/M gear shift A/T cover assembly
15. T/M gear shift M/T boot assembly
16. T/M gear shift M/T retainer
17. Front console wiring assembly
19. Front console rear mounting bracket assembly
20. Front end console cover assembly
21. Nut
22. Screw
23. Screw
25. Ashtray

Modification basis	
Application basis	
Affected VIN	

BODY INTERIOR

TIVOLI 2015.03



05-12 7610-00

T I V O L I

S.G.N.

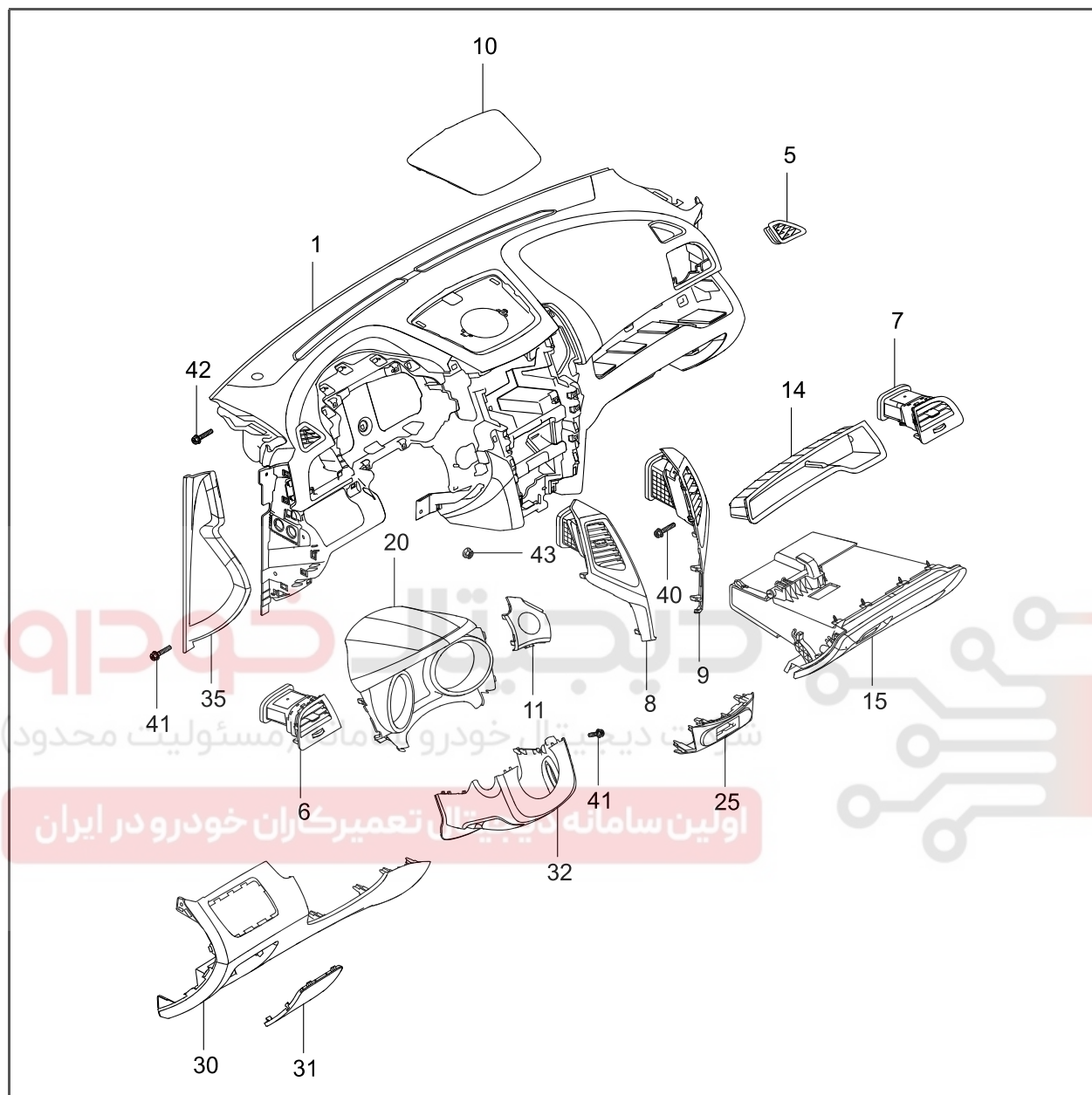
**7610-00 INSTRUMENT PANEL**

- |                                    |                                    |
|------------------------------------|------------------------------------|
| 1. Crash pad assembly              | 20. Cluster fascia panel assembly  |
| 5. Side defroster cover assembly   | 25. Center lower panel assembly    |
| 6. Side fascia LH panel assembly   | 30. Lower main panel assembly      |
| 7. Side fascia RH panel assembly   | 31. Fuse box cover assembly        |
| 8. Center fascia LH panel assembly | 32. Shroud lower cover assembly    |
| 9. Center fascia RH panel assembly | 35. Crash pad side cover assembly  |
| 10. Fascia upper panel assembly    | 40. Screw                          |
| 11. Side cover assembly            | 41. Screw                          |
| 14. Side tray assembly             | 42. Instrument panel mounting bolt |
| 15. Glove box assembly             | 43. Nut                            |

BODY INTERIOR

TIVOLI 2015.03

Modification basis	
Application basis	
Affected VIN	



S.G.N.

## 7792-00 ANTI-VIBRATION PAD

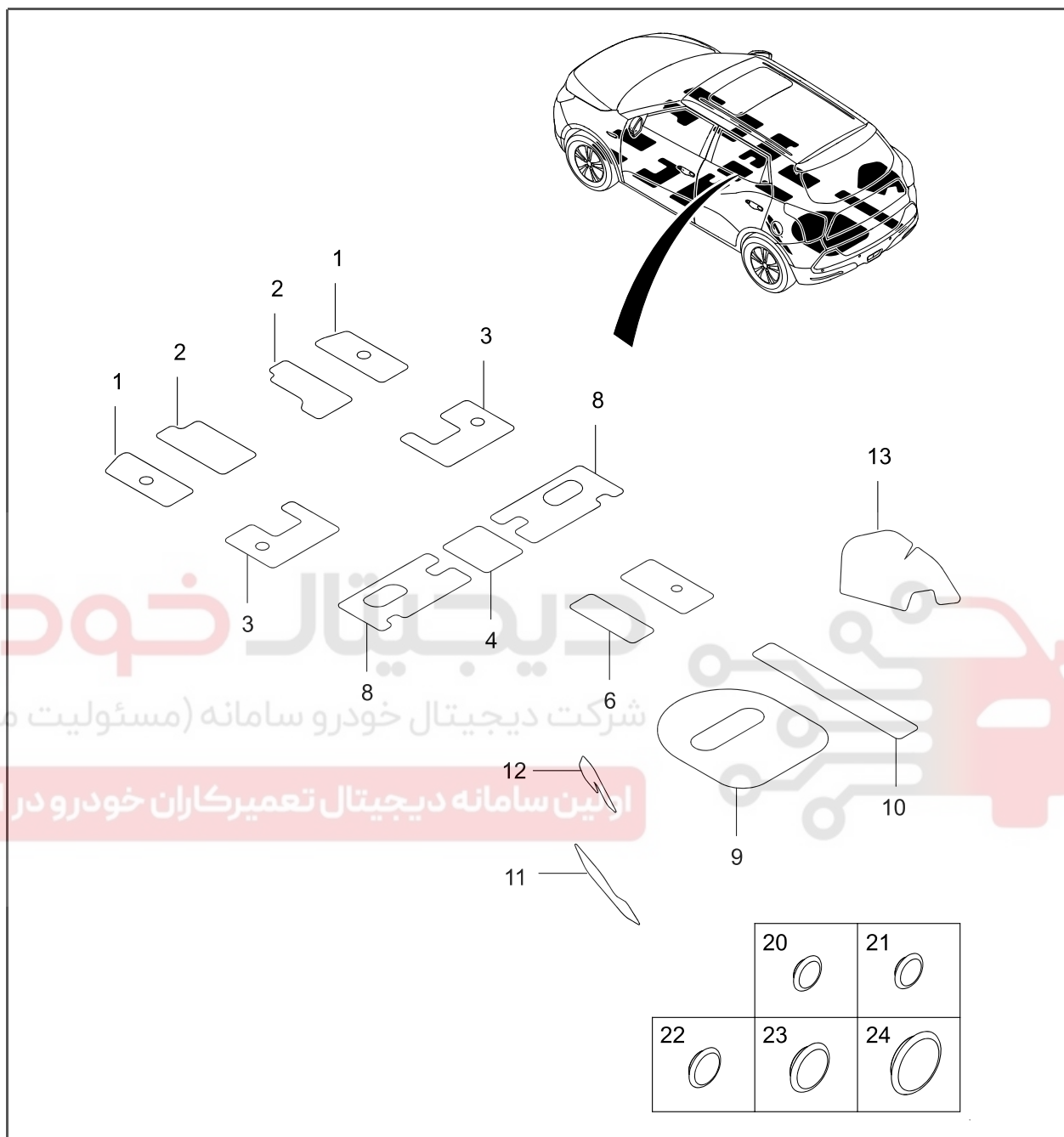

1. Front floor front outer anti-pad
2. Front floor front inner anti-pad
3. Front floor center anti-pad
4. Front floor rear inner anti-pad
6. Intermediate floor center anti-pad
8. Front floor rear outer anti-pad
9. Spare tire anti-pad
10. Rear floor rear outer anti-pad

11. Rear wheel house inner lower anti-pad
12. Rear wheel house inner upper anti-pad
13. Rear wheel house inner anti-pad
20. Blind plug
21. Blind plug
22. Blind plug
23. Blind plug
24. Blind plug

Modification basis	
Application basis	
Affected VIN	

BODY INTERIOR

TIVOLI 2015.03

## REMOVAL AND INSTALLATION

S.G.N.

## 7115-01 FRONT DOOR TRIM ASSEMBLY

Preceding work - Disconnect the negative battery cable.

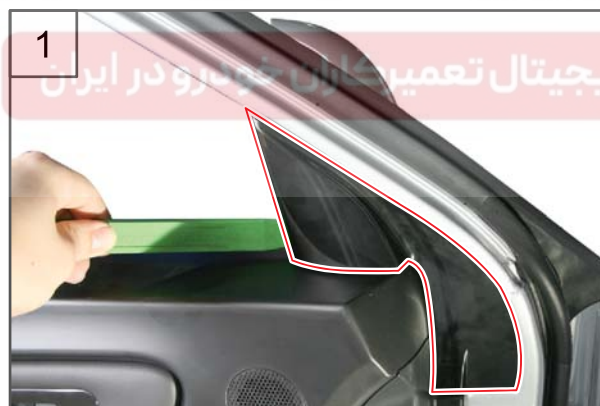

1. Disconnect and remove the outside rearview mirror inner cover using a hand remover.



2. Remove the front door inside handle cap (A) and unscrew the mounting screw (B).





3. Remove the front door trim pull handle cover (A) and unscrew the mounting screw (B).

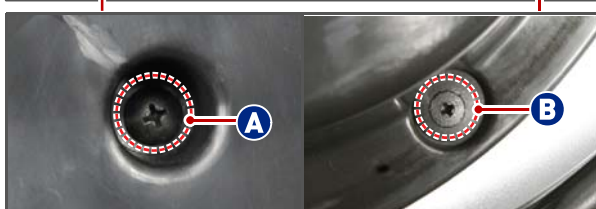

4. Unscrew the RH upper mounting screw (A) of the front door trim assembly and 2 lower screw rivets (B).



5. Disconnect the front door trim assembly from the bottom while paying attention not to damage the clips (9 off).

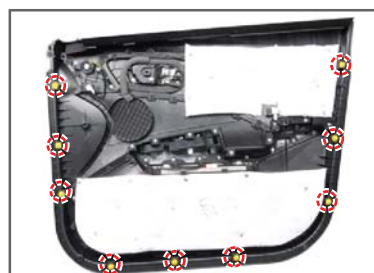

Modification basis	
Application basis	
Affected VIN	

BODY INTERIOR

TIVOLI 2015.03



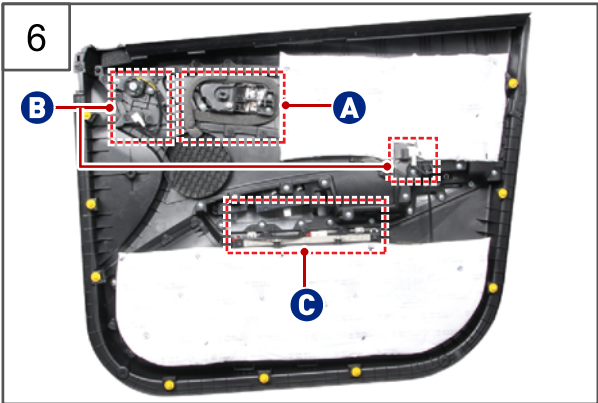

6. Remove the cables and connectors in the following order, with the front door trim assembly removed.

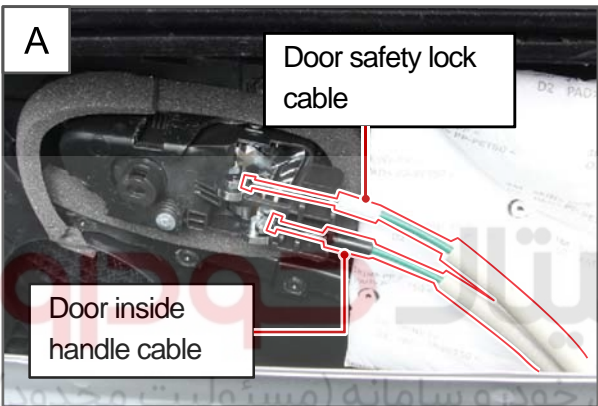

A. Remove the door safety lock cable and door inside handle cable in such a way that the operation unit is removed after detaching the mounting part.

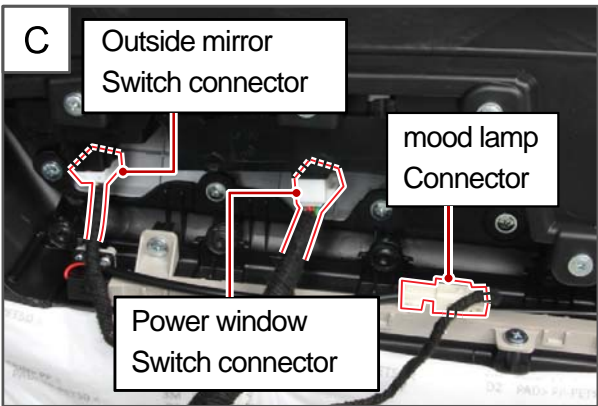
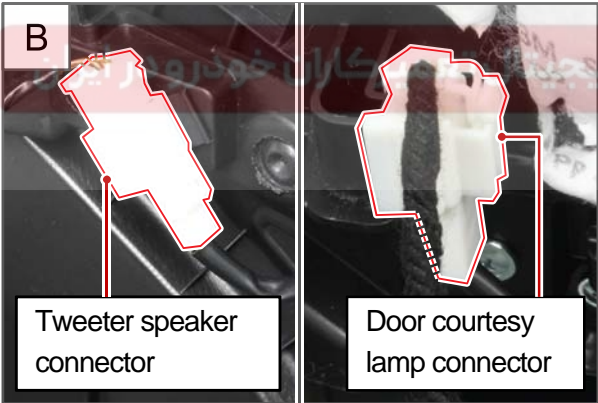
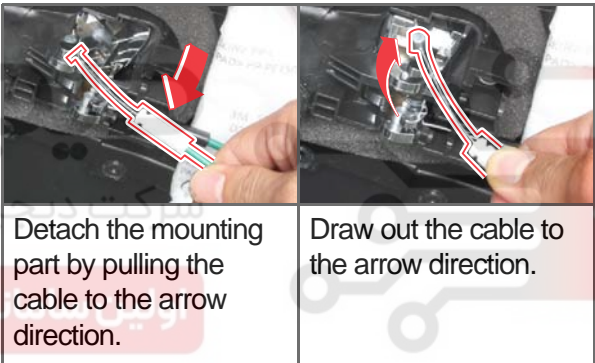

Modification basis	
Application basis	
Affected VIN	



7. Remove the front door trim assembly.



8. Install in the reverse order of removal.

AIR  
CONDITIO

AIR BAG

SEAT/SEA  
T BELTSUNROO  
FBODY  
INTERIORBODY  
EXTERIOBODY  
DIMENSIBODY  
WELDING

شرکت دیجیتال خودرو سامانه (مسئولیت محدود)

اولین سامانه دیجیتال تعمیرکاران خودرو در ایران

Modification basis	
Application basis	
Affected VIN	

BODY INTERIOR

TIVOLI 2015.03

S.G.N.

7215-01

## REAR DOOR TRIM ASSEMBLY

## Preceding work

- Disconnect the negative battery cable.

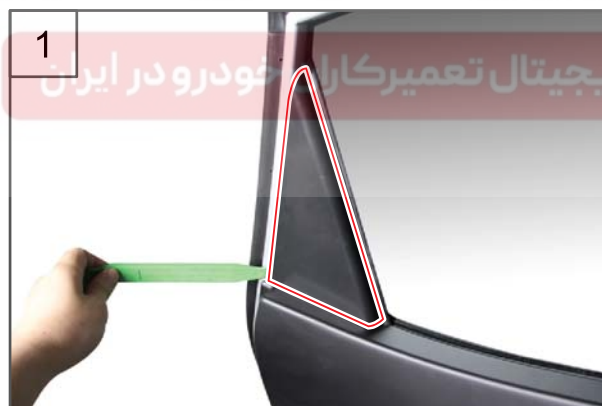

1. Disconnect and remove the rear door trim assembly upper cover using a hand remover.

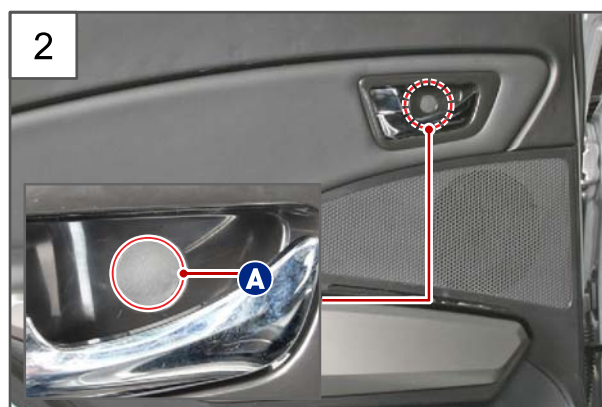

2. Remove the mounting screw cover (A) to the rear door trim assembly inside handle and unscrew the mounting screw (B).



Modification basis	
Application basis	
Affected VIN	





3. Remove the mounting screw cover (A) to the rear door trim assembly armrest panel and unscrew the mounting screw (B).



4. Unscrew the LH upper mounting screw (A) of the rear door trim assembly and 2 lower screw rivets (B).



5. Disconnect the rear door trim assembly from the bottom while paying attention not to damage the clips (8 off).



Modification basis	
Application basis	
Affected VIN	

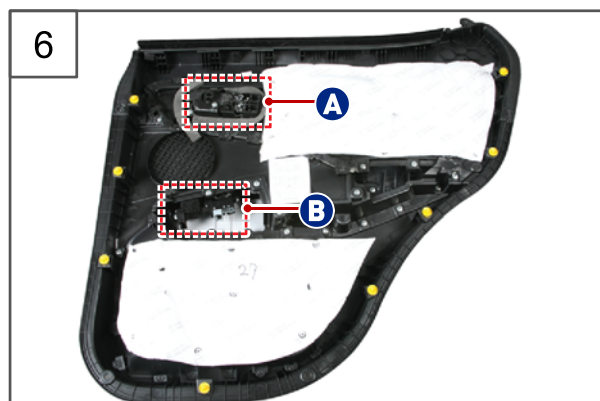

6. Remove the cables and connectors in the following order, with the rear door trim assembly removed.

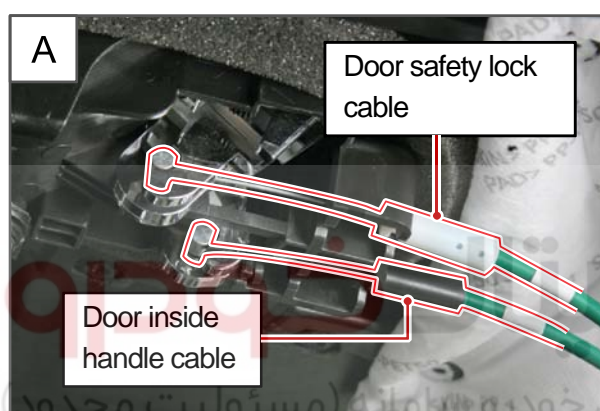

A. Remove the door safety lock cable and door inside handle cable in such a way that the operation unit is removed after detaching the mounting part.

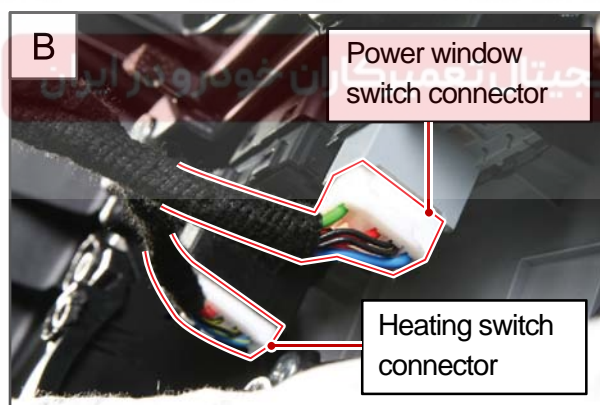
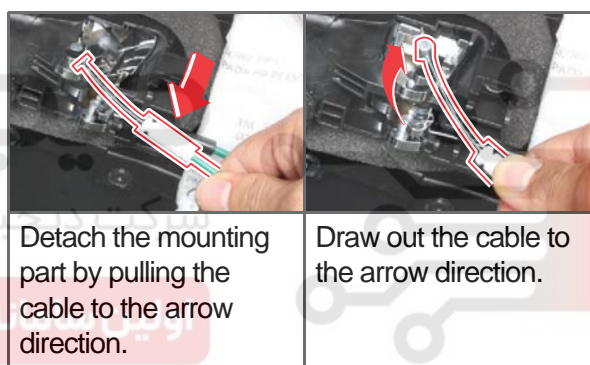

7. Remove the rear door trim assembly.





8. Install in the reverse order of removal.

# دیجیتال خودرو

شرکت دیجیتال خودرو سامانه (مسئولیت محدود)

اولین سامانه دیجیتال تعمیرکاران خودرو در ایران

AIR  
CONDITIO

AIR BAG

SEAT/SEA  
T BELTSUNROO  
FBODY  
INTERIORBODY  
EXTERIOBODY  
DIMENSIBODY  
WELDING

Modification basis	
Application basis	
Affected VIN	

BODY INTERIOR

TIVOLI 2015.03

05-22

7321-00

T I V O L I

S.G.N.

## 7321-00 TAILGATE TRIM ASSEMBLY

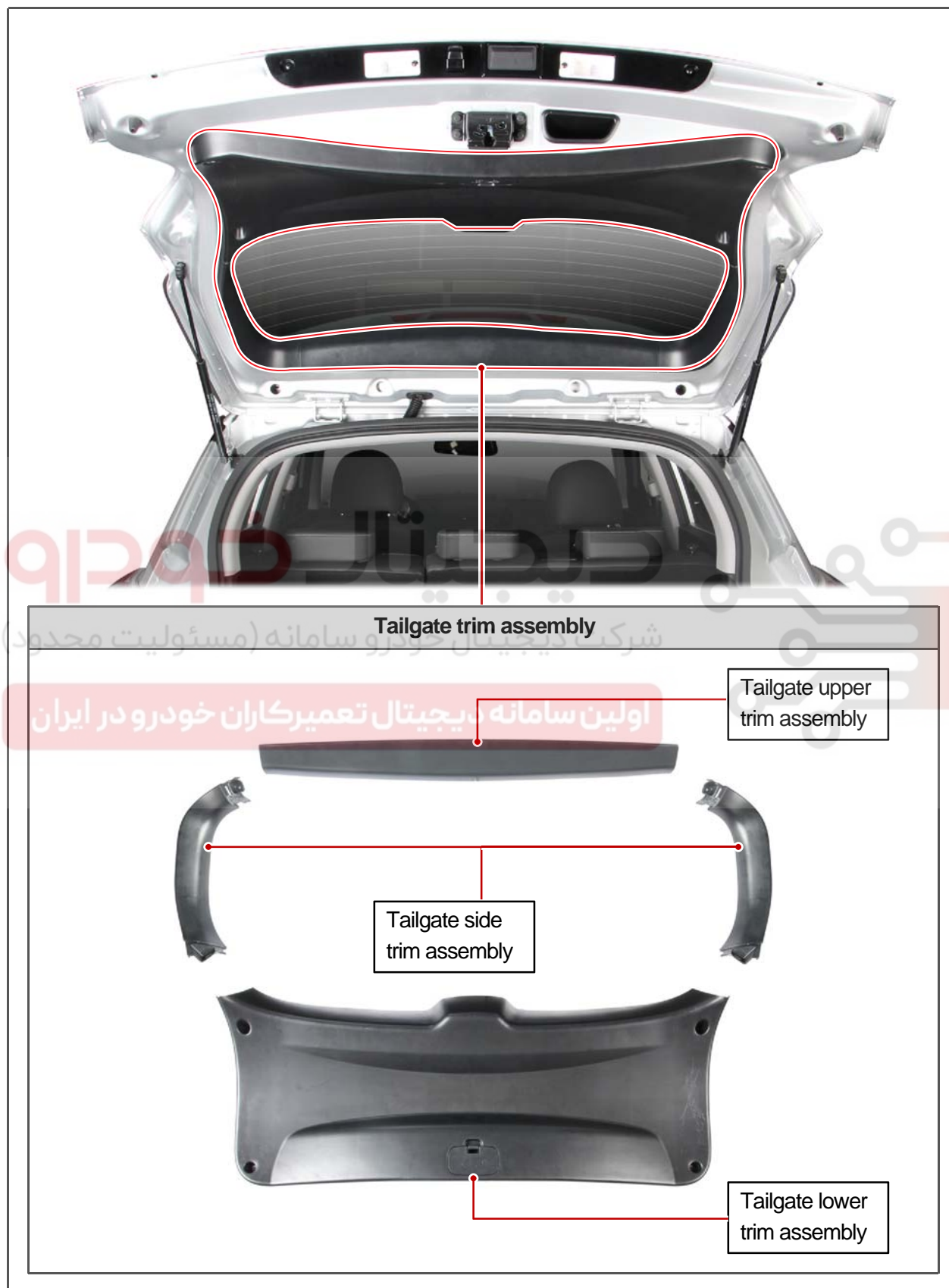

BODY INTERIOR

TIVOLI 2015.03

Modification basis	
Application basis	
Affected VIN	



1. Remove the tailgate lower trim assembly as follows:



A. Unscrew the 4 mounting screws for the tailgate lower trim assembly.

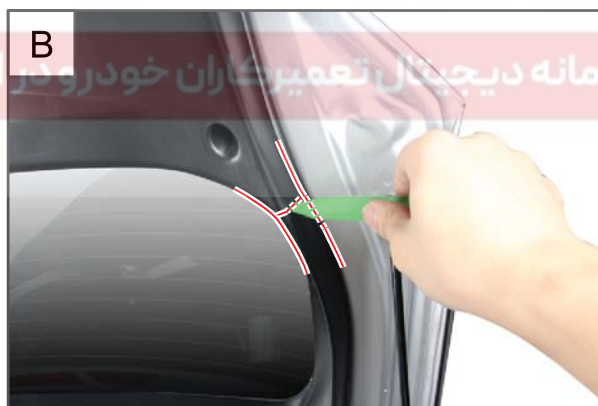
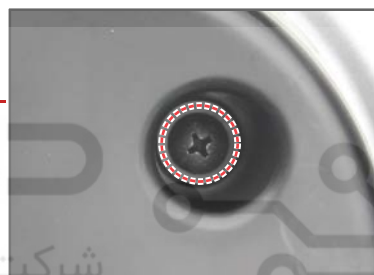

B. Detach the tailgate lower trim assembly at the connection with the tailgate side trim assembly using a hand remover.

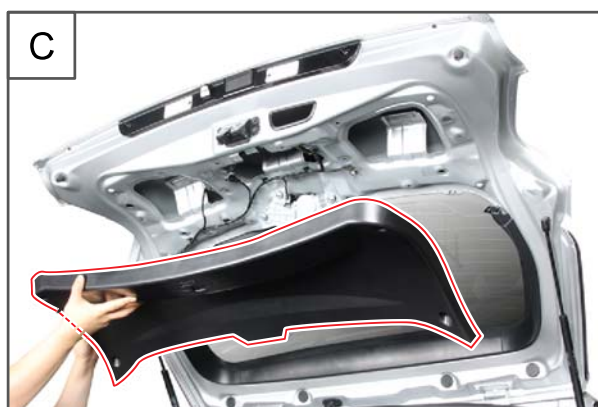

C. Remove the tailgate lower trim assembly while paying attention not to damage the clips (7 off).

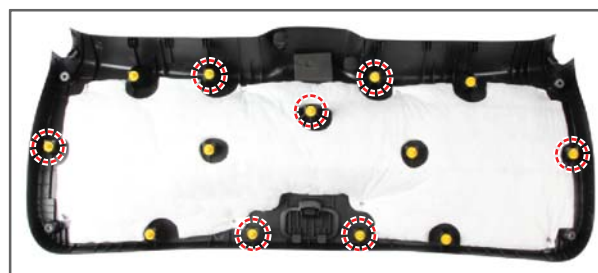

Modification basis	
Application basis	
Affected VIN	

BODY INTERIOR

TIVOLI 2015.03

05-24

7321-00

T I V O L I

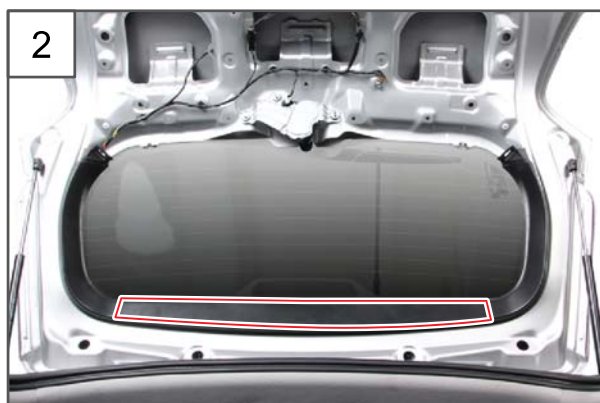

2. Remove the tailgate upper trim assembly while paying attention not to damage the clips (5 off).

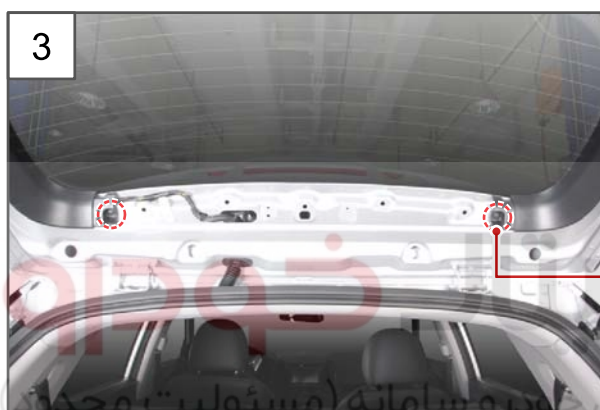

3. Unscrew the one mounting screw for each LH/RH tailgate side trim assembly.

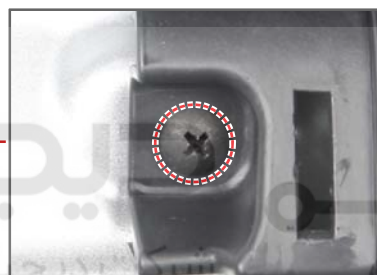

4. Remove the tailgate side trim assembly while paying attention not to damage the clips (2 off).



5. Install in the reverse order of removal.



S.G.N.

## 7730-01 A-PILLAR TRIM ASSEMBLY



شرکت دیجیتال خودرو (مسئولیت محدود)

اولین سامانه دیجیتال تعمیرکاران خودرو در ایران

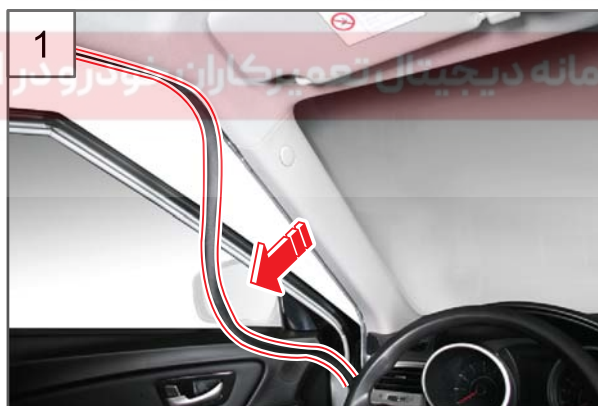

1. Prise off the front door body side weather strip.



2. Remove the A-pillar cap.

Modification basis	
Application basis	
Affected VIN	

BODY INTERIOR

TIVOLI 2015.03

AIR  
CONDITIO

AIR BAG

SEAT/SEA  
T BELTSUNROO  
FBODY  
INTERIORBODY  
EXTERIOBODY  
DIMENSIBODY  
WELDING

05-26

7730-01

T I V O L I



3. Unscrew the one A-pillar trim mounting bolt (10 mm).

**Tightening torque** 4.0 ~ 6.0Nm



4. Remove the A-pillar trim assembly from the top.



5. Remove the A-pillar trim assembly.



6. Install in the reverse order of removal.

Modification basis	
Application basis	
Affected VIN	

S.G.N.

7730-04

## B-PILLAR UPPER TRIM ASSEMBLY

## Preceding work

- Disconnect the negative battery terminal and wait for at least 30 seconds before starting the work.
- Slide the front seat assembly forwards.
- Remove the rear seat cushion.

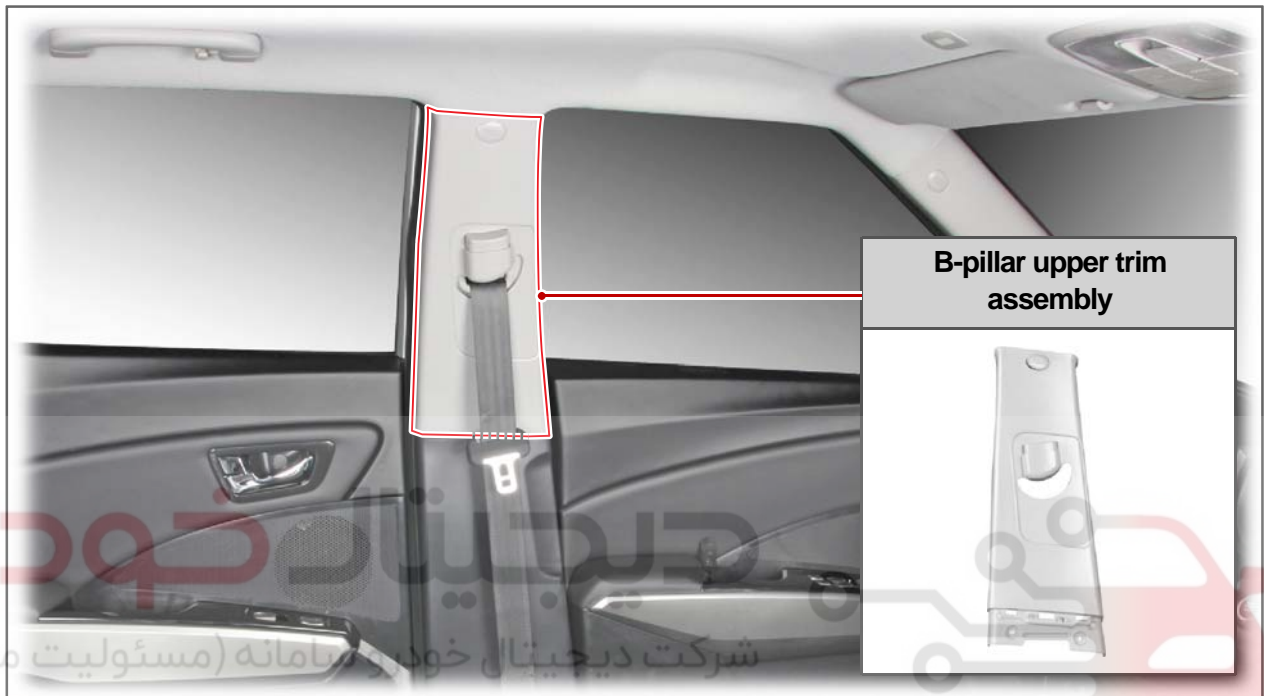

1. Remove the seat belt and anchor pretensioner by pulling the anchor pretensioner back to the arrow direction and pushing the groove on the (A) part at the rear side of the buckle.



Modification basis	
Application basis	
Affected VIN	

BODY INTERIOR

TIVOLI 2015.03



05-28

7730-04

T I V O L I

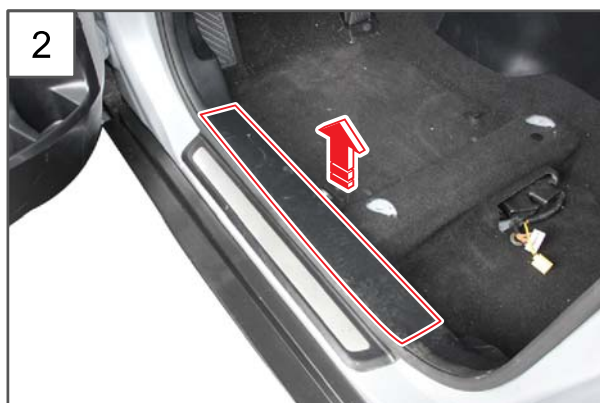

2. Remove the door scuff front trim assembly to the arrow direction while paying attention not to damage the fixing clips (3 off).

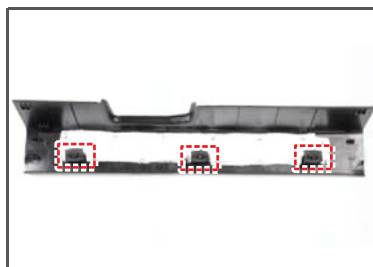

3. Remove the door scuff rear trim assembly to the arrow direction while paying attention not to damage the fixing clips (A, 3 off).

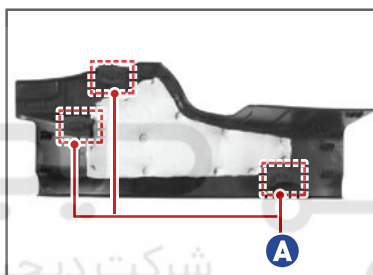

4. Prise off the front door body side weather strip.



5. Prise off the rear door body side weather strip.

BODY INTERIOR

TIVOLI 2015.03

Modification basis	
Application basis	
Affected VIN	





6. Detach the B-pillar lower trim assembly using a hand remover.



7. Lift up the B-pillar lower trim assembly removed from the body and pull out the anchor pretensioner through the hole.



8. Remove the B-pillar lower trim assembly.



9. Remove the B-pillar upper trim assembly cap to the arrow direction and unscrew the one mounting bolt (10 mm).

**Tightening torque** 4.0 ~ 6.0Nm

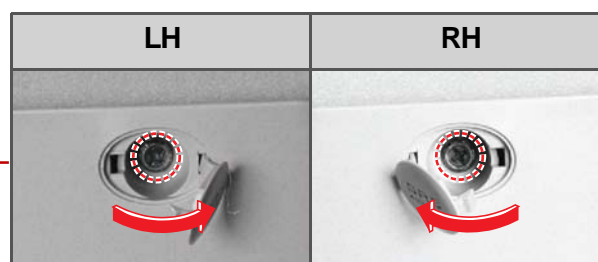

Modification basis	
Application basis	
Affected VIN	

BODY INTERIOR

TIVOLI 2015.03

05-30

7730-04

T I V O L I



10. Unscrew the 2 B-pillar upper trim mounting screws.



11. Remove the B-pillar upper trim assembly.



12. Install in the reverse order of removal.

Modification basis	
Application basis	
Affected VIN	

S.G.N.

7730-11

## QUARTER UPPER TRIM ASSEMBLY

## Preceding work

- Disconnect the negative battery cable.
- Remove the rear seat assembly and rear door scuff trim assembly.

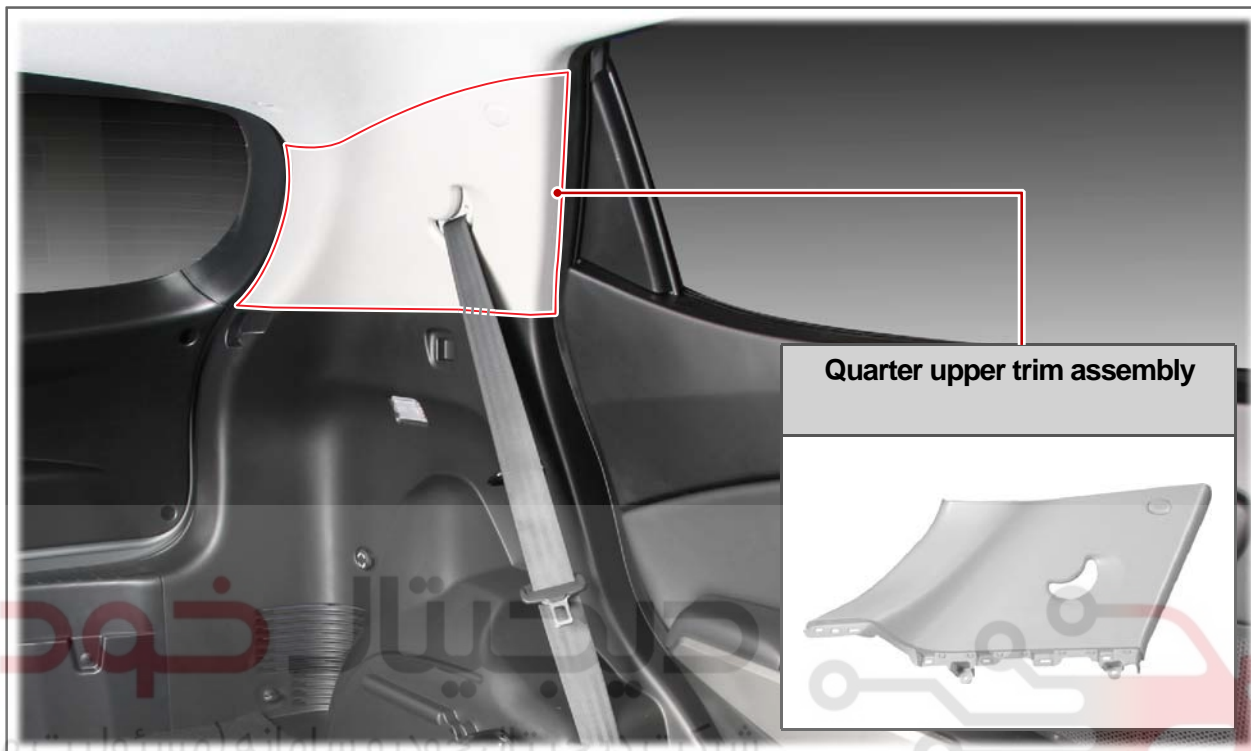

1. Prise off the rear door body side weather strip.



2. Unscrew the one mounting bolt (16 mm) to the rear seat belt bodywork.

Tightening torque 34.3 ~ 53.9Nm

Modification basis	
Application basis	
Affected VIN	

BODY INTERIOR

TIVOLI 2015.03





3. Unscrew the 2 rear seat back bracket mounting bolts (14 mm) to remove it.

**Tightening torque** 34.3 ~ 53.9Nm

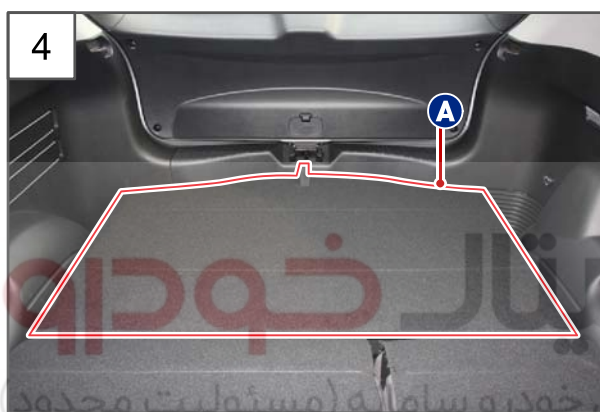

4. Remove the luggage lid (A) and luggage upper tray (B).

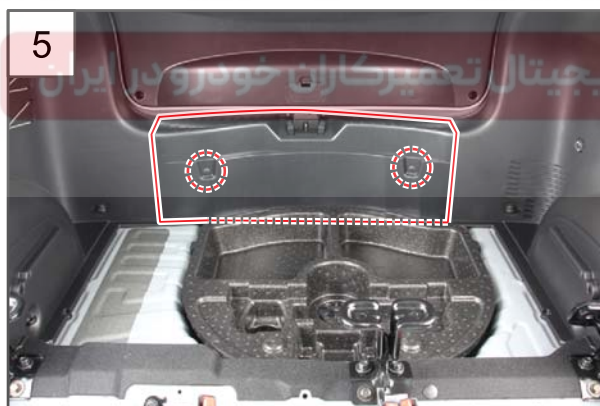
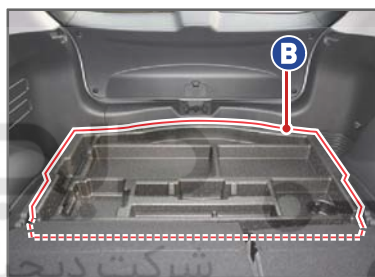

5. Unscrew the 2 mounting screw rivets on the rear transverse trim assembly.

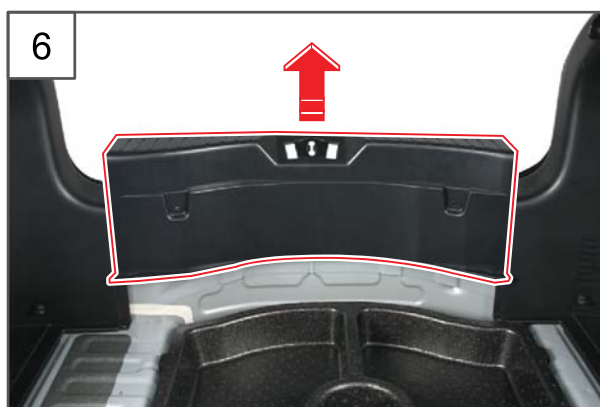

6. Remove the rear transverse trim assembly to the arrow direction while paying attention not to damage the fixing clips (A, 6 off).

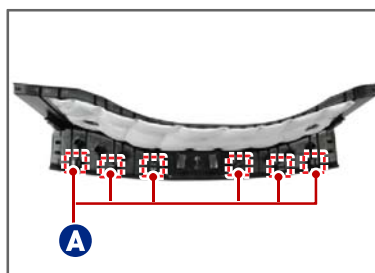

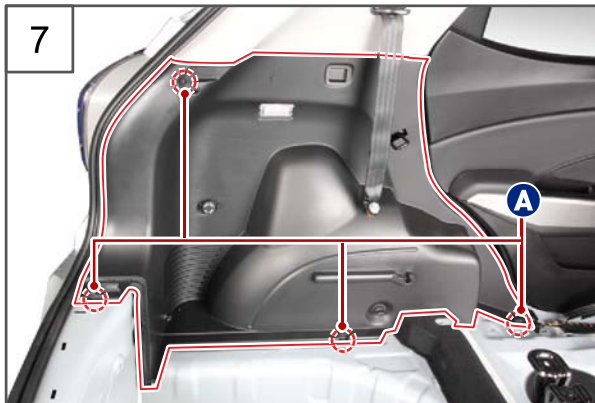

7. Unscrew the 4 mounting screws (A) for the quarter lower trim assembly.



8. Detach the quarter lower trim assembly from the body and quarter upper trim assembly using a hand remover.



9. Disconnect each connector from the rear side of the quarter lower trim assembly and remove the quarter lower trim assembly.



#### NOTE

There is no connector to disconnect for the RH quarter lower trim assembly.

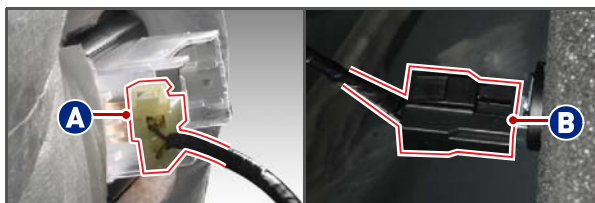

A. Luggage room lamp connector  
B. Power outlet connector

Modification basis	
Application basis	
Affected VIN	

BODY INTERIOR

TIVOLI 2015.03



10. Remove the quarter upper trim assembly cap to the arrow direction and unscrew the one mounting bolt (10 mm).

**Tightening torque** 4.0 ~ 6.0Nm

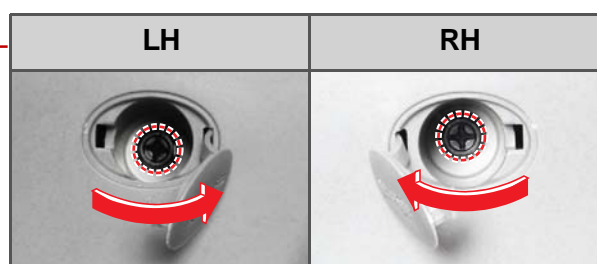

11. Unscrew the 2 mounting screws for the quarter upper trim assembly.

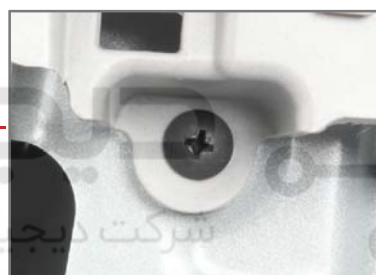

12. Remove the quarter upper trim assembly.



13. Install in the reverse order of removal.



S.G.N.

**7770-01 SUNVISOR ASSEMBLY**

Preceding work

- Disconnect the negative battery cable.

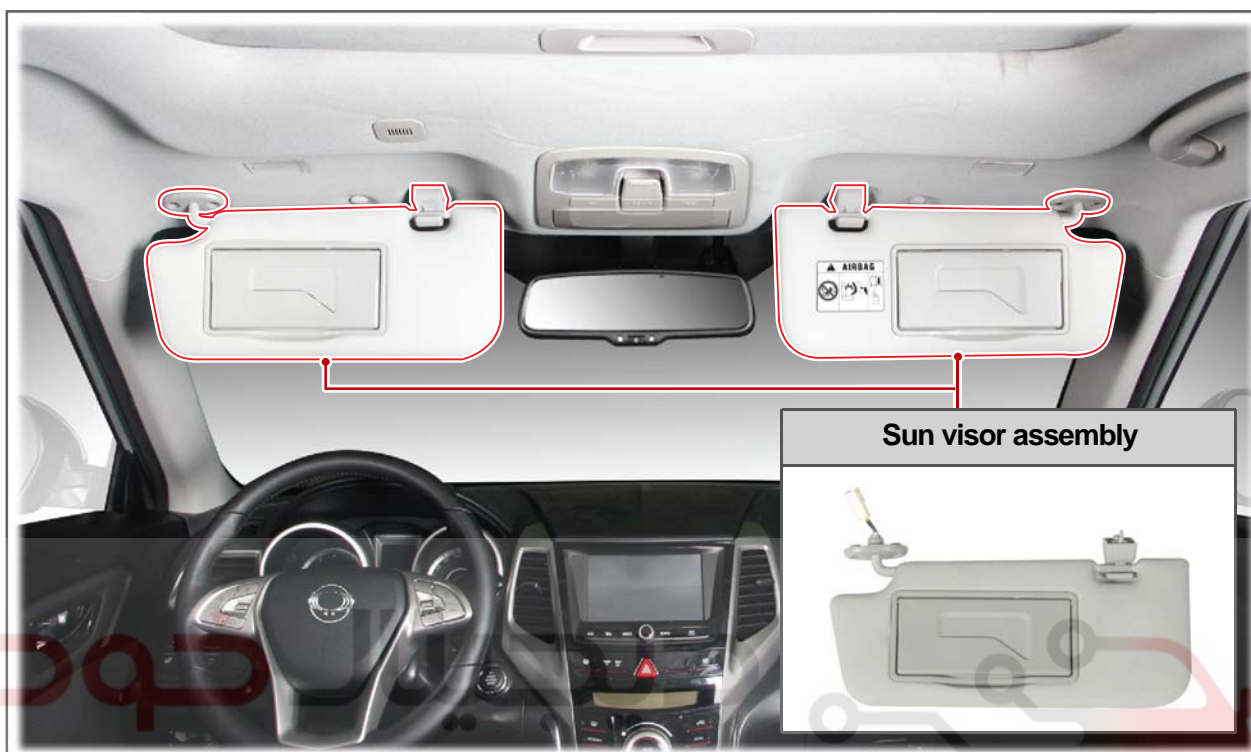

1. Detach the sun visor assembly from the sun visor support and pull it back to the arrow direction.



2. Unscrew the 2 sun visor assembly mounting screws.

Modification basis	
Application basis	
Affected VIN	

BODY INTERIOR

TIVOLI 2015.03



3. Remove the sun visor assembly from the body.



4. Disconnect the sun visor lamp switch connector.



5. Remove the sun visor assembly.

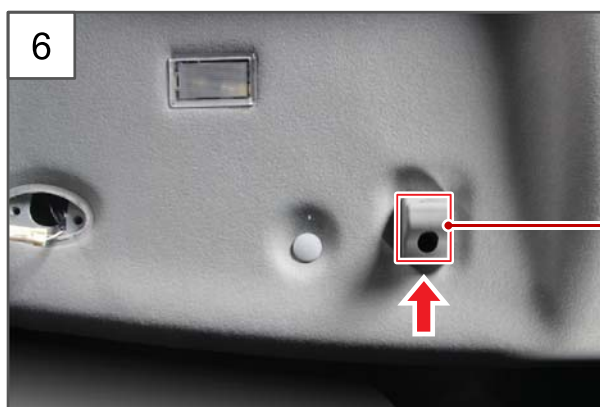

6. Unscrew the one sun visor support mounting screw indicated by the arrow.







7. Remove the sun visor support.



8. Install in the reverse order of removal.

AIR  
CONDITIO

AIR BAG

SEAT/SEA  
T BELTSUNROO  
FBODY  
INTERIORBODY  
EXTERIOBODY  
DIMENSIBODY  
WELDING

شرکت دیجیتال خودرو (مسئولیت محدود)

اولین سامانه دیجیتال تعمیرکاران خودرو در ایران

Modification basis	
Application basis	
Affected VIN	

BODY INTERIOR

TIVOLI 2015.03

S.G.N.

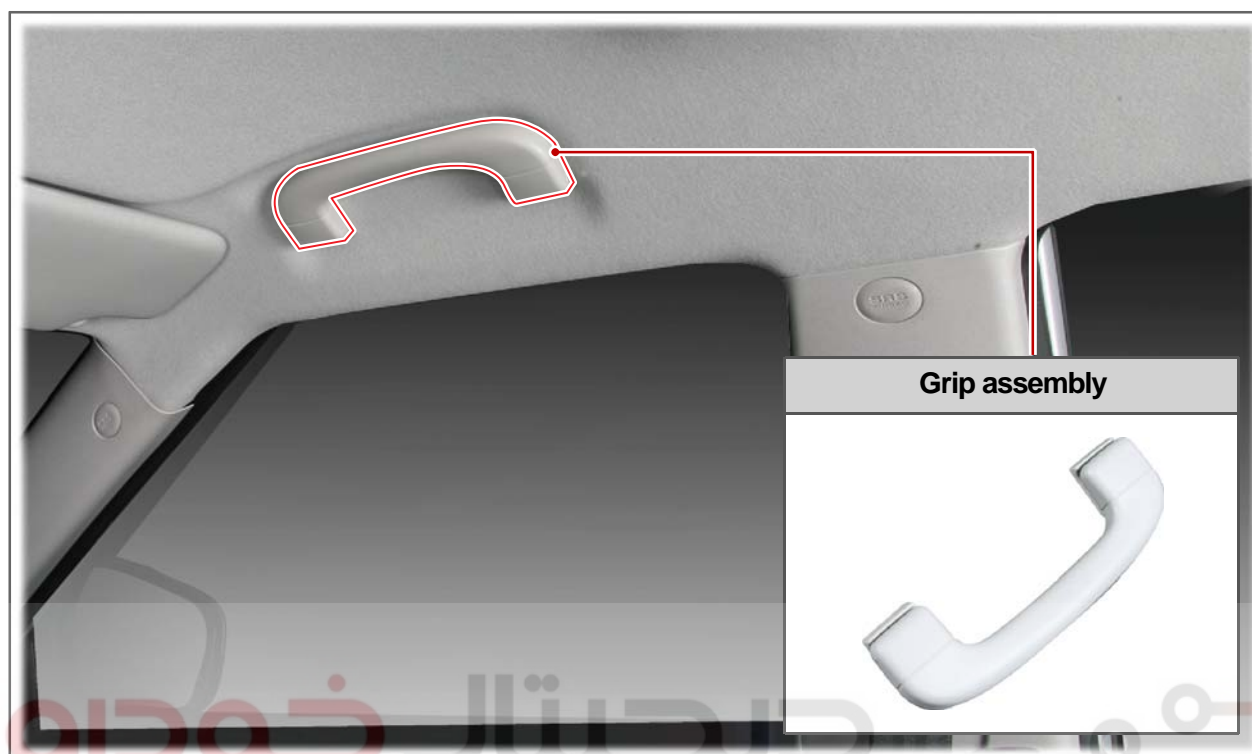
**7330-10 GRIP ASSEMBLY****Grip assembly**

شرکت دیجیتال خودرو سامانه (مسئولیت محدود)

اولین سامانه دیجیتال تعمیرکاران خودرو ایران



1. Open the 2 grip assembly mounting screw bolt covers.



2. Unscrew the 2 mounting screw bolts (10 mm) for the grip assembly.

**NOTE**

It is recommended that a phillips screwdriver is used to unscrew the mounting screw bolts since the space is narrow.

Modification basis	
Application basis	
Affected VIN	

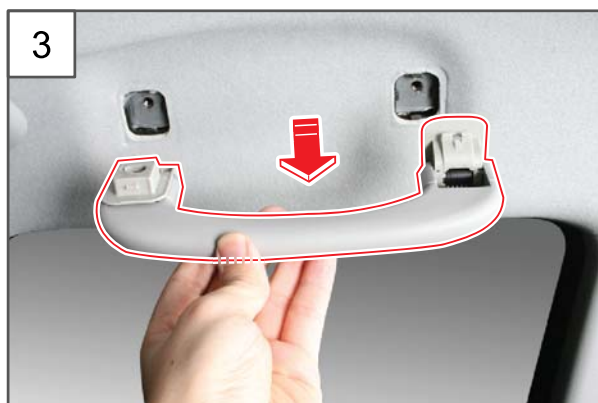

3. Pull out the grip assembly.



4. Install in the reverse order of removal.

AIR  
CONDITIO

AIR BAG

SEAT/SEA  
T BELTSUNROO  
FBODY  
INTERIORBODY  
EXTERIOBODY  
DIMENSIBODY  
WELDING

دیجیتال خودرو  
شرکت دیجیتال خودرو سامانه (مسئولیت محدود)

اولین سامانه دیجیتال تعمیرکاران خودرو در ایران

Modification basis	
Application basis	
Affected VIN	

BODY INTERIOR

TIVOLI 2015.03

05-40

7330-02

T I V O L I

S.G.N.

**7330-02 HEADLINING ASSEMBLY****Preceding work**

- Disconnect the negative battery cable.



1. Remove the A-pillar trim assembly.

**NOTE**

Refer to "A-PILLAR TRIM ASSEMBLY" under "REMOVAL AND INSTALLATION" in "BODY INTERIOR" chapter.

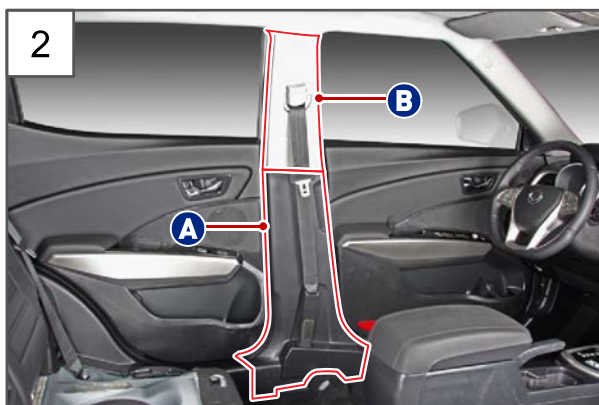

2. Remove the B-pillar lower trim (A) and upper trim (B).

**NOTE**

Refer to "B-PILLAR UPPER TRIM ASSEMBLY" under "REMOVAL AND INSTALLATION" in "BODY INTERIOR" chapter.

BODY INTERIOR

TIVOLI 2015.03

Modification basis	
Application basis	
Affected VIN	





3. Remove the rear seat assembly.



#### NOTE

Refer to "REAR SEAT ASSEMBLY" under "REMOVAL AND INSTALLATION" in "SEAT/SEAT BELT SYSTEM".



4. Unscrew the one mounting bolt (16 mm) to the rear seat belt bodywork.

**Tightening torque** 34.3 ~ 53.9Nm



5. Remove the quarter lower trim assembly (A) and quarter upper trim assembly (B).



#### NOTE

Refer to "QUARTER UPPER TRIM ASSEMBLY" under "REMOVAL AND INSTALLATION" in "SEAT/SEAT BELT SYSTEM".



6. Remove the overhead console switch assembly.



#### NOTE

See "OVERHEAD CONSOLE SWITCH ASSEMBLY" under "REMOVAL AND INSTALLATION" in "LAMP" chapter.

Modification basis	
Application basis	
Affected VIN	





7. Remove the center room lamp assembly.



#### NOTE

See "CENTER ROOM LAMP ASSEMBLY" under "REMOVAL AND INSTALLATION" in "LAMP" chapter.



8. Remove the sun visor assembly.



#### NOTE

Refer to "SUN VISOR ASSEMBLY" under "REMOVAL AND INSTALLATION" in "BODY INTERIOR".



9. Remove the sun visor support.



#### NOTE

Refer to "SUN VISOR ASSEMBLY" under "REMOVAL AND INSTALLATION" in "BODY INTERIOR".



10. Remove the sun visor lamp assembly.



#### NOTE

See "SUN VISOR LAMP ASSEMBLY" under "REMOVAL AND INSTALLATION" in "LAMP" chapter.



11.Remove the hands-free microphone.



#### NOTE

See "BLUETOOTH HANDS-FREE MICROPHONE" under "REMOVAL AND INSTALLATION" in "AVN SYSTEM" chapter.



12.Disconnect the roof wiring connector from the driver's A-pillar.



13.Remove the inside rear view mirror mounting cover (A) and rain sensor cover (B).

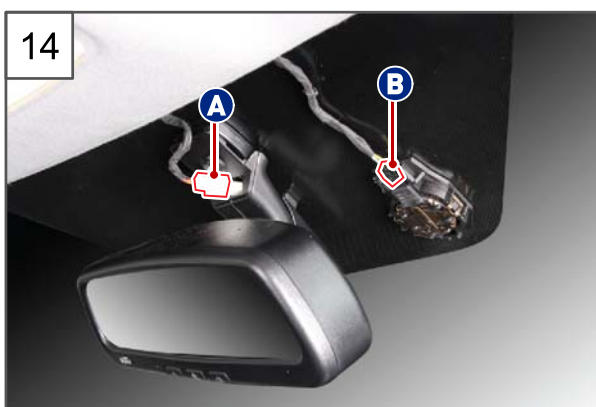

14.Disconnect the ETCS connector (A) and rain sensor connector (B).

Modification basis	
Application basis	
Affected VIN	

BODY INTERIOR

TIVOLI 2015.03

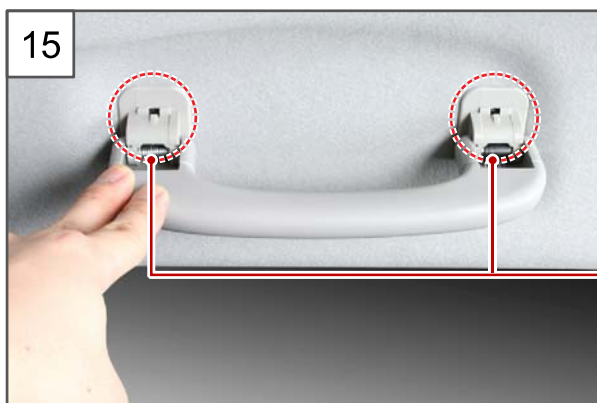

15. Open the 2 grip assembly mounting screw bolt covers.



16. Unscrew the 2 grip assembly mounting screw bolts (10 mm).

**NOTE**

The same method is applied to other grip assemblies fitted to the headlining.



17. Remove the 2 front tree type fasteners (A) and 4 rear tree type fasteners (B).

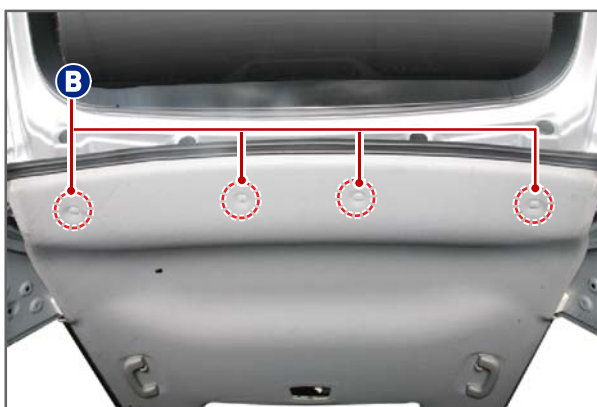
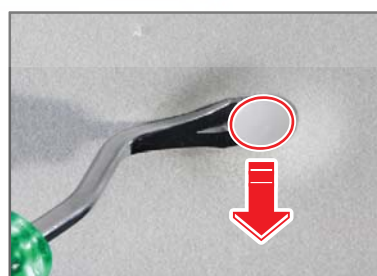



18.Remove the headlining assembly.



19.Install in the reverse order of removal.

AIR  
CONDITIO

AIR BAG

SEAT/SEA  
T BELTSUNROO  
FBODY  
INTERIORBODY  
EXTERIOBODY  
DIMENSIBODY  
WELDING

دیجیتال خودرو  
شرکت دیجیتال خودرو سامانه (مسئولیت محدود)

اولین سامانه دیجیتال تعمیرکاران خودرو در ایران

Modification basis	
Application basis	
Affected VIN	

BODY INTERIOR

TIVOLI 2015.03



05-46

7630-04

T I V O L I

S.G.N.

7630-04

## FRONT CONSOLE ASSEMBLY (VEHICLE WITH A/T)

### Preceding work

- Disconnect the negative battery cable.
- Lift the vehicle on the lift.



Front console assembly



1

1. Prior to removing the equalizer nut, make the installation mark at the front, under the vehicle.

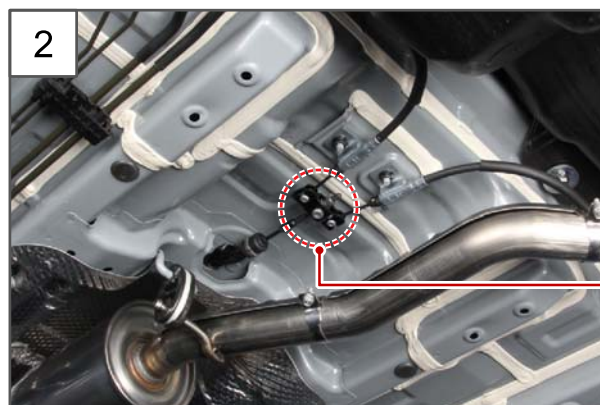

2

2. Unscrew the nut (12 mm) on the equalizer anti-clockwise (A) completely to detach the parking cable.

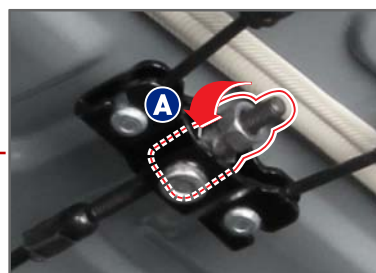

BODY INTERIOR

TIVOLI 2015.03

Modification basis	
Application basis	
Affected VIN	



3. Remove the mounting screw cover for the TGS lever knob, unscrew the one mounting screw and remove the TGS lever knob to the arrow direction.



4. Detach the front console A/T upper fascia assembly from the front console assembly using a hand remover while paying attention not to damage the clips (7 off).

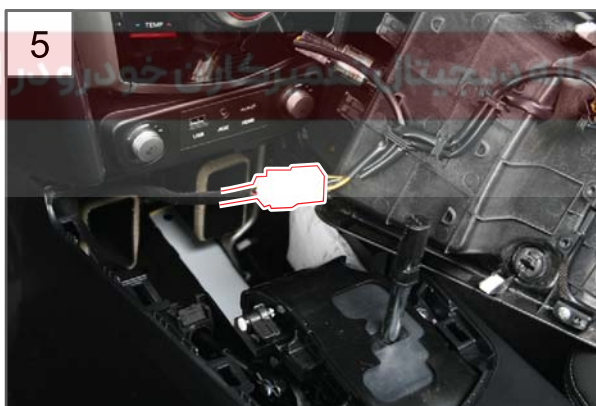
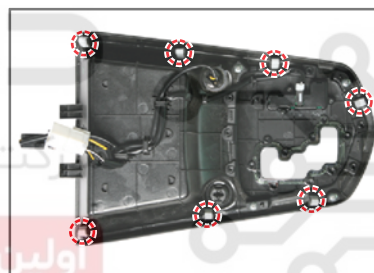

5. Disconnect the front console upper fascia wiring connector connected to the rear side of the front console A/T upper fascia assembly.



6. Remove the front console A/T upper fascia assembly.

Modification basis	
Application basis	
Affected VIN	

05-48

7630-04

T I V O L I



7. Unscrew the 2 front console assembly center mounting screws.



8. Detach the LH/RH front end console covers to the arrow direction and pull out it backwards.



9. Unscrew the 2 front console assembly LH/RH front mounting screws on each side.

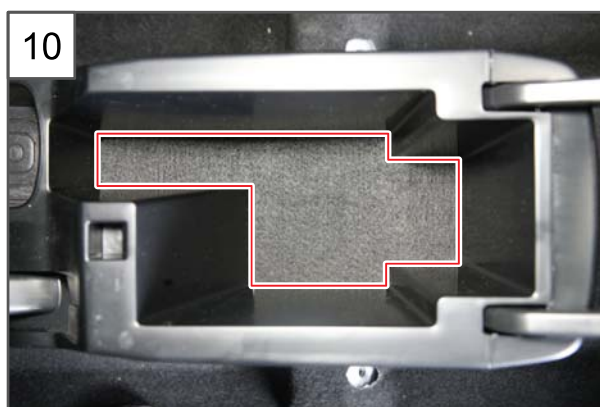

10. Open the front console armrest and remove the tray mat.

BODY INTERIOR

TIVOLI 2015.03

Modification basis	
Application basis	
Affected VIN	





11. Unscrew the 3 front console assembly rear mounting bolts (10 mm).

**Tightening torque** 3.9 ~ 5.8Nm



12. Pull the parking brake lever all the way.



13. Remove the front console assembly.



14. Install in the reverse order of removal.

Modification basis	
Application basis	
Affected VIN	

BODY INTERIOR

TIVOLI 2015.03



## ► Vehicle with M/T



1. Prior to removing the equalizer nut, make the installation mark at the front, under the vehicle.

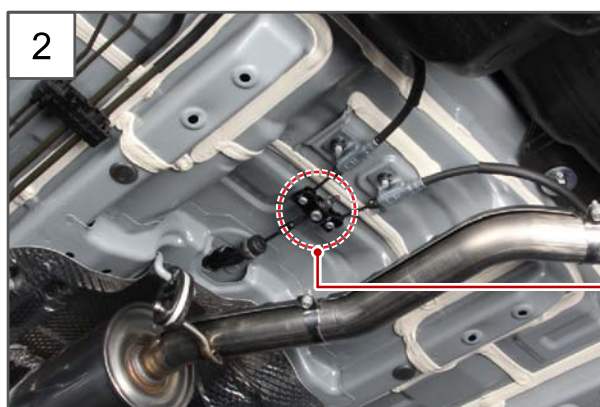

2. Unscrew the nut (12 mm) on the equalizer anti-clockwise (A) completely to detach the parking cable.





3. Unfasten a snap fastener on the TGS M/T boot.



4. Detach the front console M/T upper fascia assembly from the front console assembly using a hand remover while paying attention not to damage the clips (7 off).

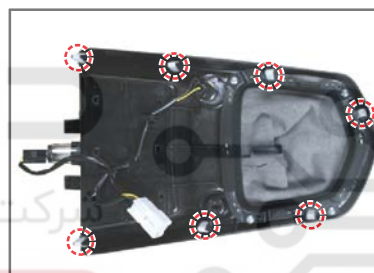

5. Disconnect the front console upper fascia wiring connector connected to the rear side of the front console M/T upper fascia assembly.



6. Remove the front console M/T upper fascia assembly.

Modification basis	
Application basis	
Affected VIN	

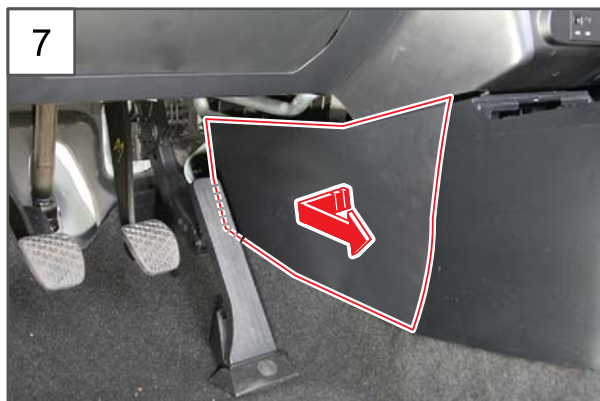

7. Detach the LH/RH front end console covers to the arrow direction and pull out it backwards.



8. Unscrew the 2 front console assembly LH/RH front mounting screws on each side.

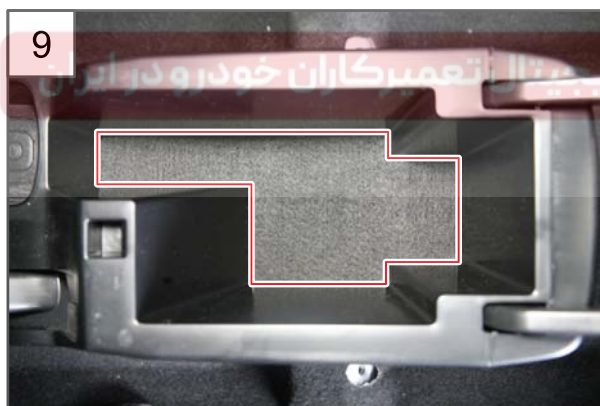

9. Open the front console armrest and remove the tray mat.



10. Unscrew the 3 front console assembly rear mounting bolts (10 mm).

**Tightening torque** 3.9 ~ 5.8Nm





11. Pull the parking brake lever all the way.



12. Remove the front console assembly.



13. Install in the reverse order of removal.

Modification basis	
Application basis	
Affected VIN	

BODY INTERIOR

TIVOLI 2015.03



05-54

7610-30

T I V O L I

S.G.N.

**7610-30 LOWER MAIN PANEL****Preceding work**

- Disconnect the negative battery cable.



1. Detach the LH front door body side weather strip from the body.



2. Prise off the lower section (A) of the LH crash pad side cover using a hand remover.

BODY INTERIOR

TIVOLI 2015.03

Modification basis	
Application basis	
Affected VIN	



3. Remove the LH crash pad side cover.

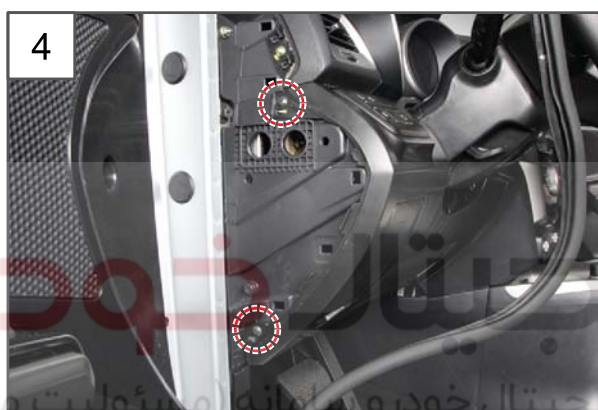
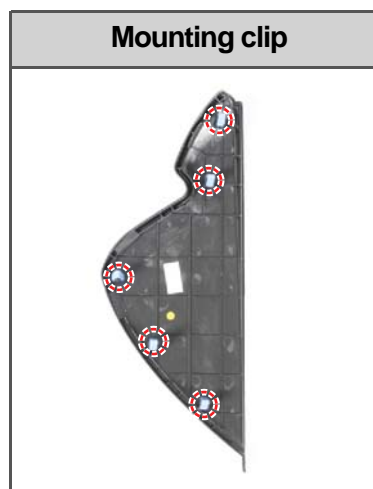

4. Unscrew the 2 lower main panel mounting screws to remove the lower main panel.

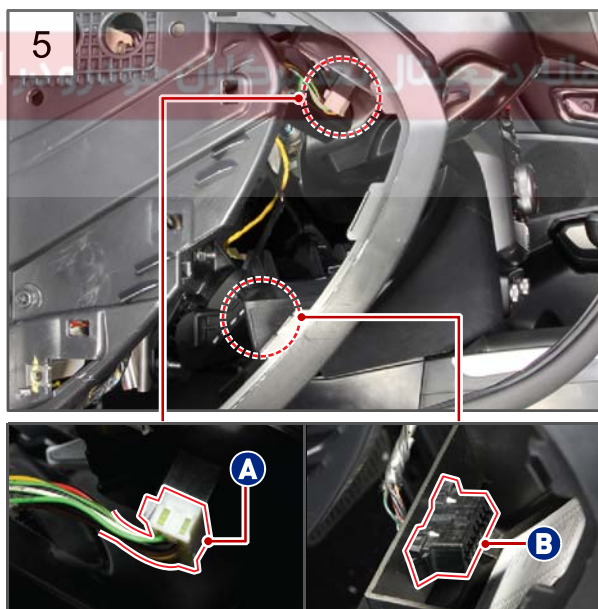
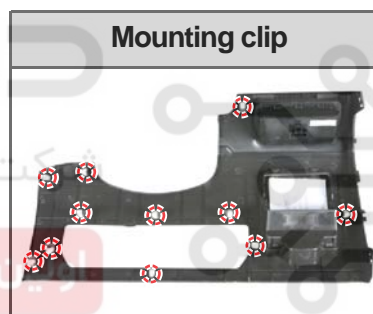

5. Disconnect the lower main panel switch connector (A) and connector for self-diagnosis (B).

Modification basis	
Application basis	
Affected VIN	

BODY INTERIOR

TIVOLI 2015.03

05-56

7610-30

T I V O L I



6. Remove the lower main panel.



7. Install in the reverse order of removal.



اولین سامانه دیجیتال تعمیرکاران خودرو در ایران

Modification basis	
Application basis	
Affected VIN	



S.G.N.

7610-20

## CLUSTER FASCIA PANEL

Preceding work

- Disconnect the negative battery cable.

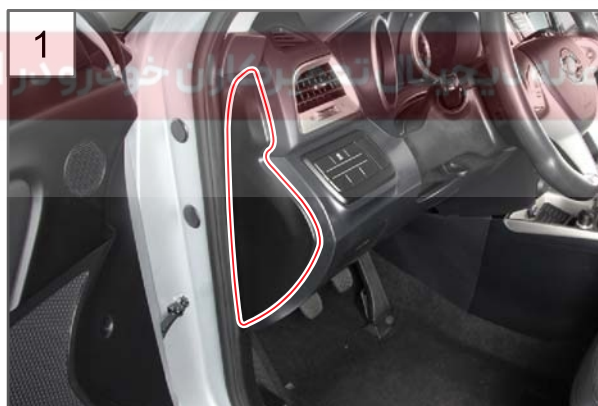
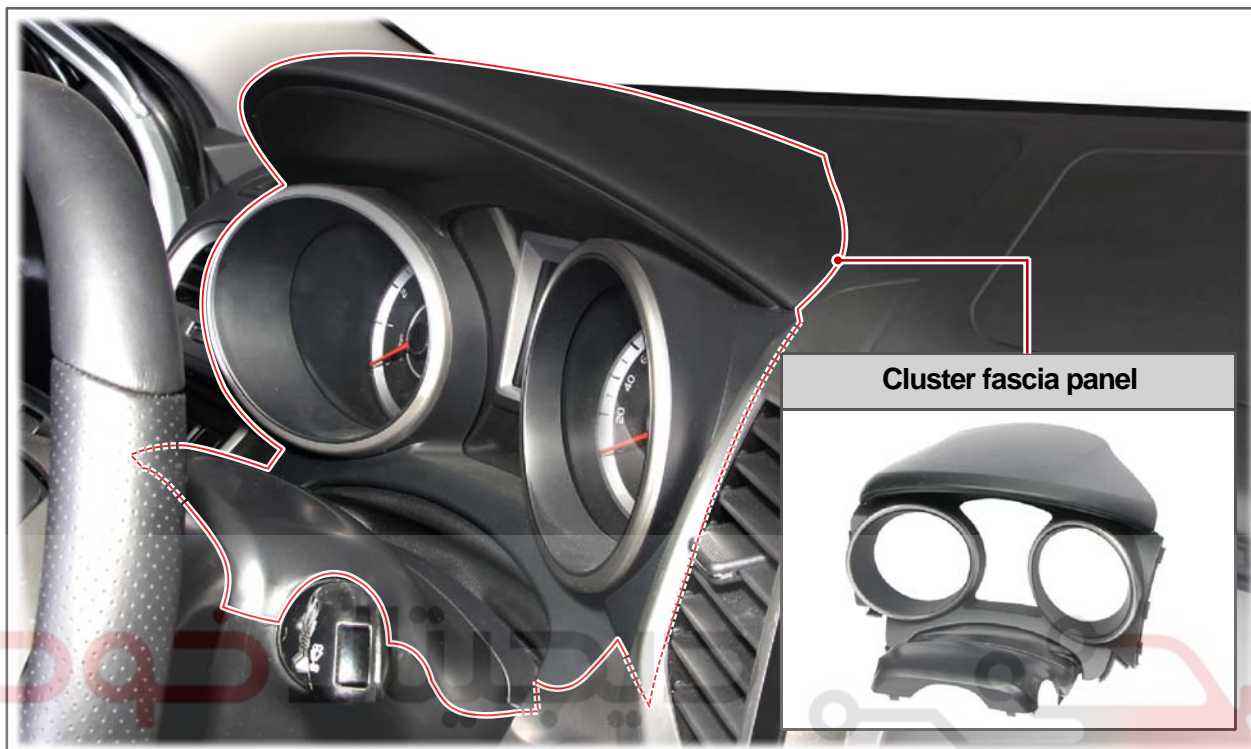

1. Remove the LH crash pad side cover.

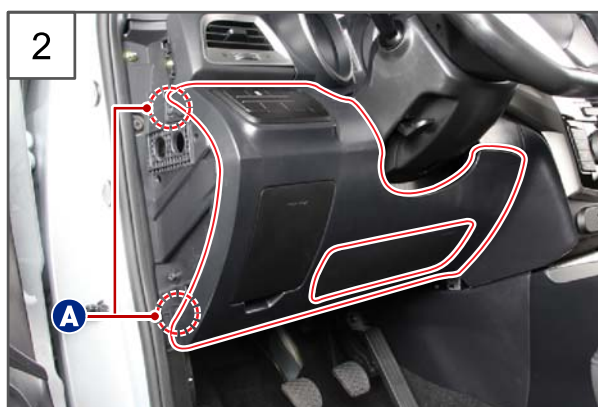

2. Unscrew the 2 lower main panel mounting screws (A), remove the lower main panel, disconnect the connector (B, lower main switch) and (C, diagnosis connector) and remove the lower main panel.



Modification basis	
Application basis	
Affected VIN	

BODY INTERIOR

TIVOLI 2015.03



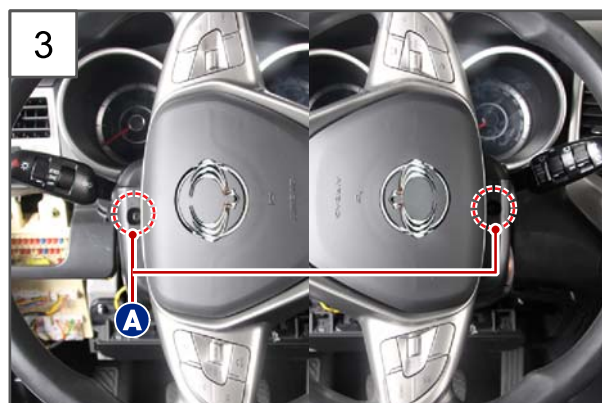

3. Turn the steering wheel to the left/right directions to unscrew the 2 steering wheel upper cover mounting screws (A).



4. Remove the center fascia LH panel from the bottom (A) using a hand remover.

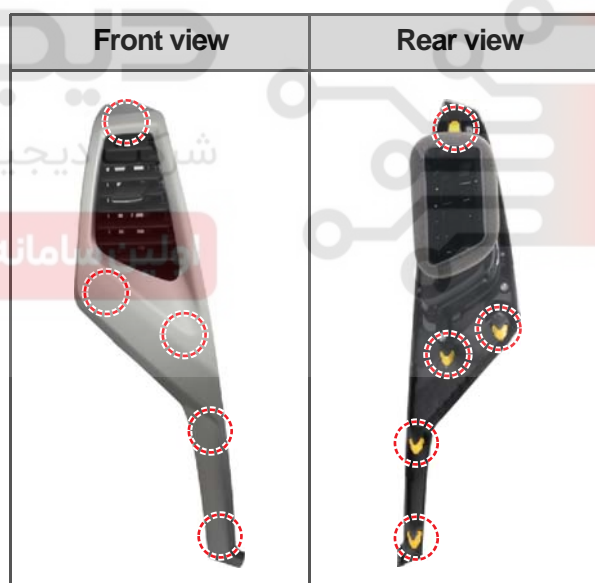
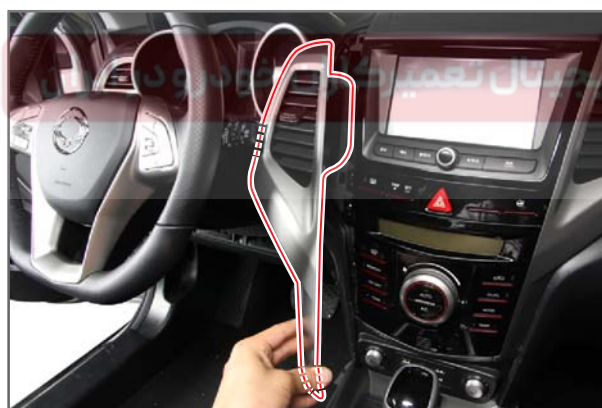

### CAUTION

Take care not to damage the fixing clips (5 off) when removing the center fascia LH panel.



5. Remove the side cover LH.



Side cover LH fixing clip	
With smart key	Without smart key
	

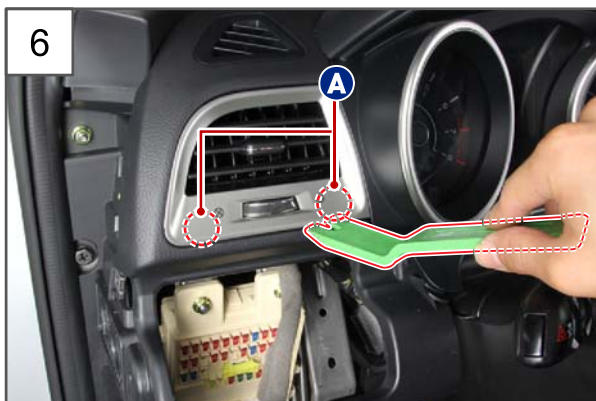

6. Remove the side fascia LH panel from the fixing clips (A) using a hand remover.



7. Remove the side fascia LH panel.

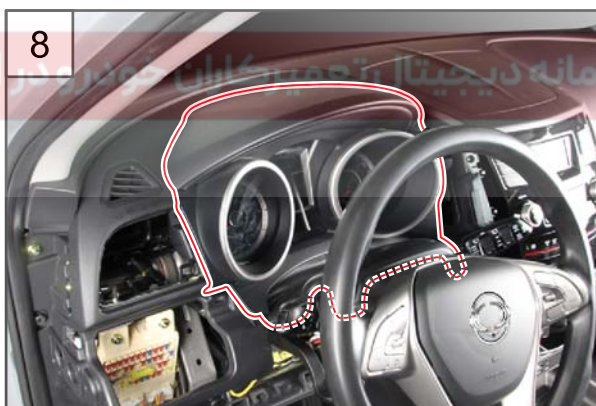

8. Remove the cluster fascia panel.

### CAUTION

Take care not to damage the fixing clips (9 off) when removing the instrument panel cover.

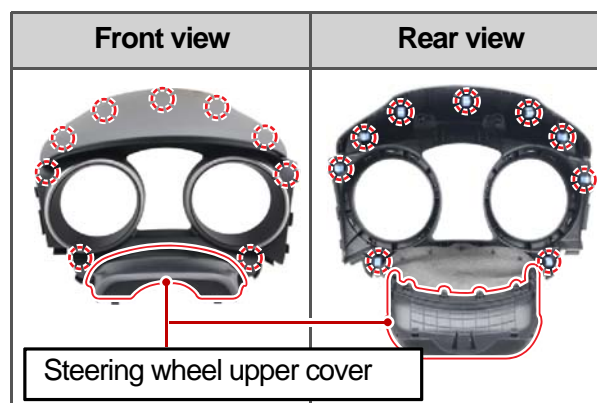

9. Install in the reverse order of removal.

Modification basis	
Application basis	
Affected VIN	

BODY INTERIOR

TIVOLI 2015.03



05-60

7610-15

T I V O L I

S.G.N.

**7610-15** GLOVE BOX ASSEMBLY

Preceding work

- Disconnect the negative battery cable.



شرکت دیجیتال خودرو سامانه (مسئولیت محدود)



1. Unscrew the one mounting nut (A, 10 mm) and two mounting screws (B) on the bottom of the glove box assembly.



2. Open the glove box cover and unscrew the 7 glove box housing mounting screws.

BODY INTERIOR

TIVOLI 2015.03

Modification basis	
Application basis	
Affected VIN	



3. Remove the glove box assembly from the instrument panel.

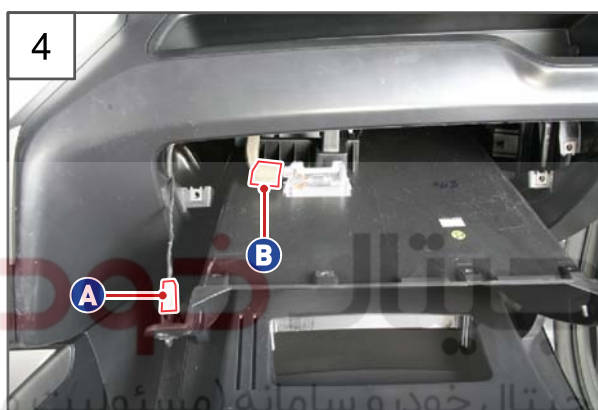

4. Disconnect the glove box lamp switch connector (A) and glove box lamp connector (B).



5. Remove the glove box air damper wiring from the glove box cover.

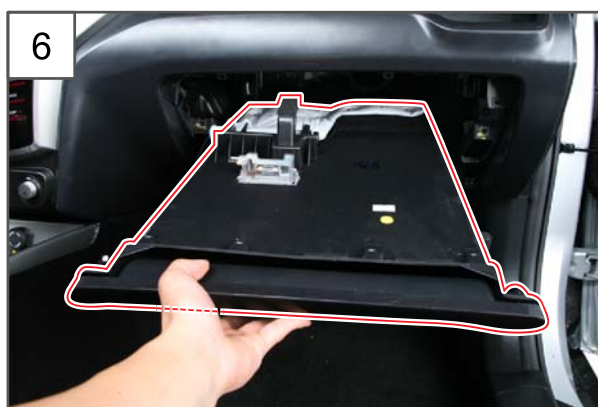

6. Remove the glove box assembly.

Modification basis	
Application basis	
Affected VIN	

BODY INTERIOR

TIVOLI 2015.03



7



7. Install in the reverse order of removal.

### Cautions For Installation

#### For instrument panel

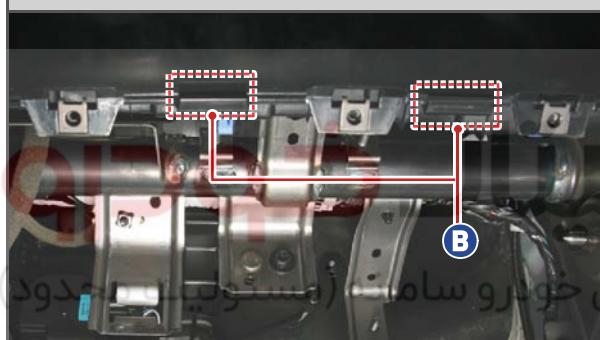

Hook the upper section (A) of the glove box assembly to the (B) position of the instrument panel and fit the mounting screw.

#### For glove box

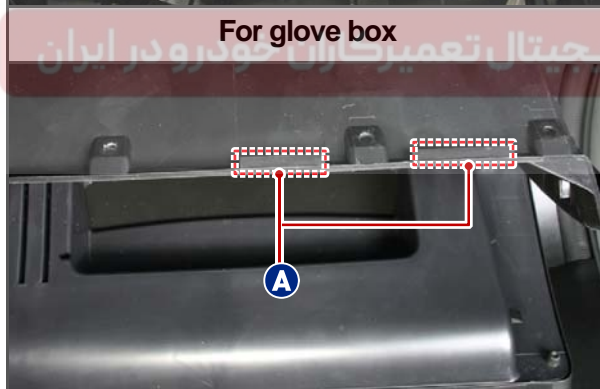

### How to fit correctly

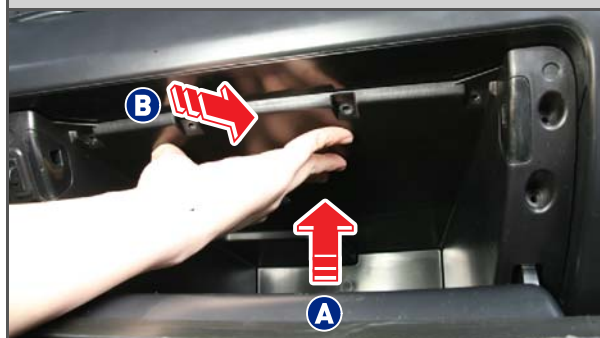

Insert the glove box housing to the arrow (B) direction while lifting it up to the arrow (A) direction and position it into place in the instrument panel.

S.G.N.

## 7610-01 INSTRUMENT PANEL

Preceding work

- Disconnect the negative battery cable.

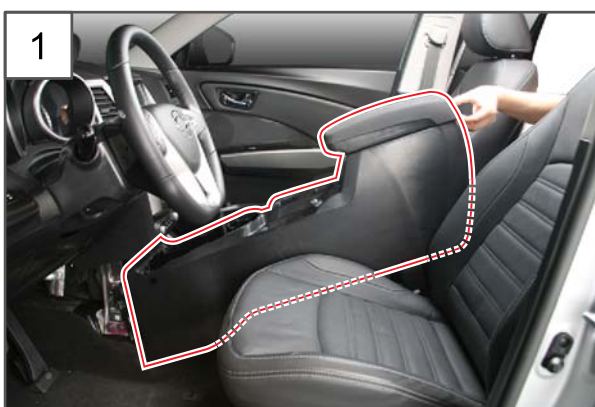

1. Remove the front console.

**NOTE**

Refer to "FRONT CONSOLE ASSEMBLY" under "REMOVAL AND INSTALLATION" in "BODY INTERIOR" chapter.

Modification basis	
Application basis	
Affected VIN	

BODY INTERIOR

TIVOLI 2015.03



2. Remove the LH/RH front door scuff trim assemblies while paying attention not to damage the fixing clips (3 off).

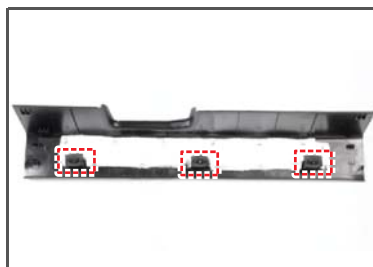

3. Remove the LH/RH front door body side weather strips.

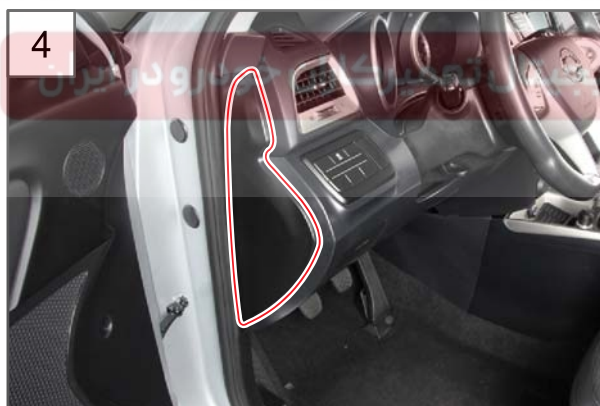

4. Remove the LH/RH crash pad side covers.

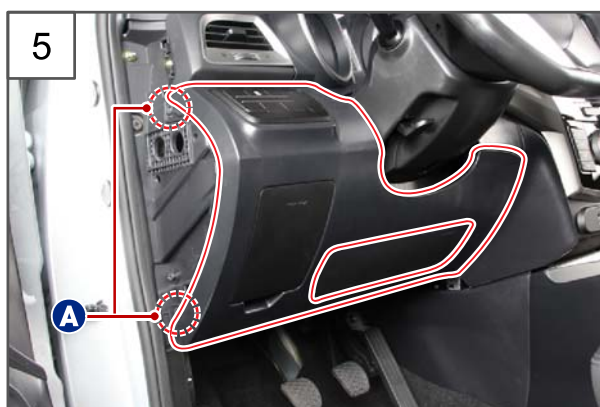

5. Unscrew the 2 lower main panel mounting screws (A), remove the lower main panel, disconnect the connector (B, lower main switch) and (C, diagnosis connector) and remove the lower main panel.







6. Remove the fixing clips (A) by pushing them at the back side of the LH side fascia panel.

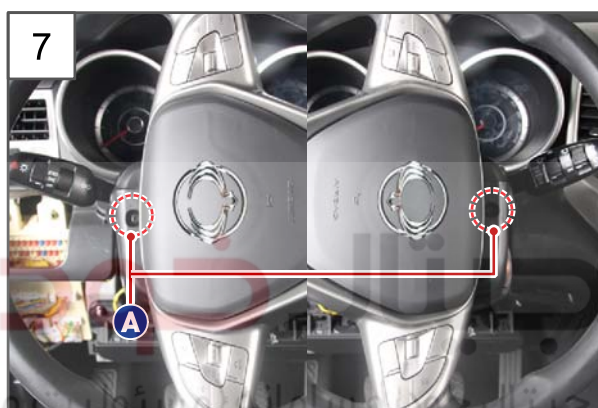

7. Turn the steering wheel to the left/right directions to unscrew the 2 steering wheel upper cover mounting screws (A).



8. Unscrew the one mounting screw on the bottom of the shroud lower panel.



9. Remove the shroud lower panel.

Modification basis	
Application basis	
Affected VIN	

BODY INTERIOR

TIVOLI 2015.03





10.Remove the center fascia LH panel from the bottom using a hand remover.



11.Remove the center fascia LH panel while paying attention not to damage the fixing clips (5 off).



12.Pull out the side cover LH.



13.Remove the side cover LH while paying attention not to damage the fixing clips (4 off).

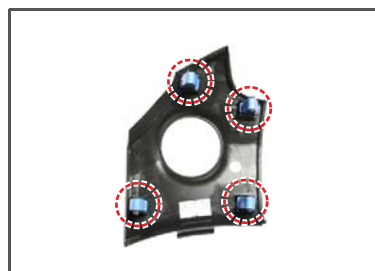

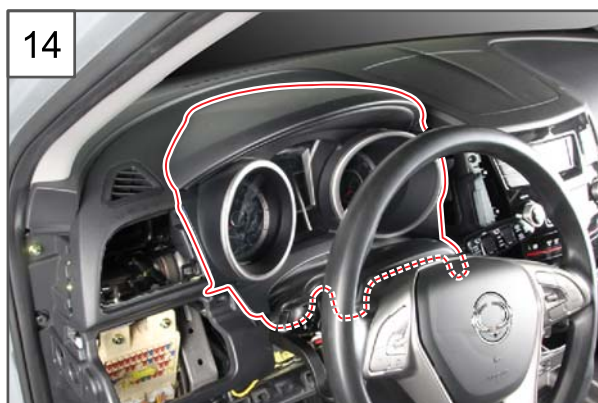

14. Remove the instrument panel cover while paying attention not to damage the fixing clips (9 off).

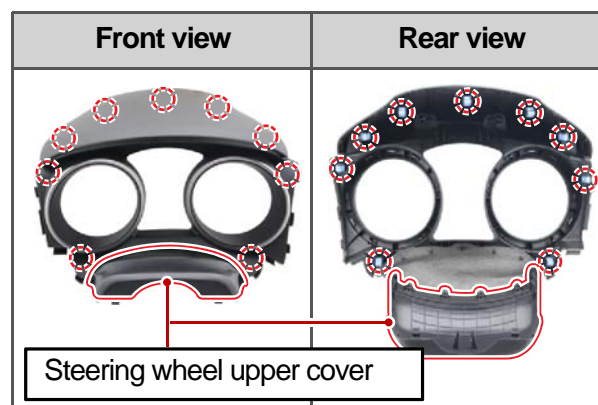

15. Unscrew the 4 instrument cluster mounting screws.



16. Disconnect the instrument panel connectors at the back side of the instrument panel.

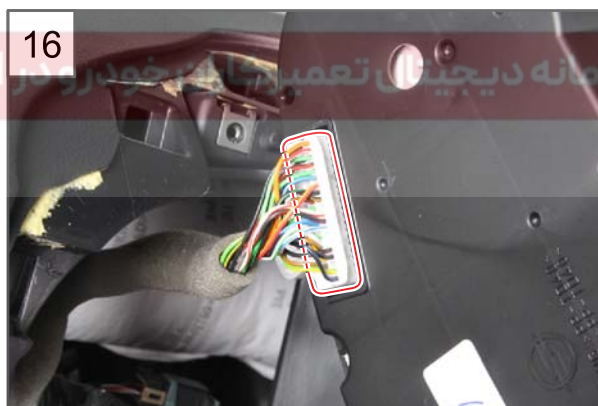

17. Remove the instrument cluster.

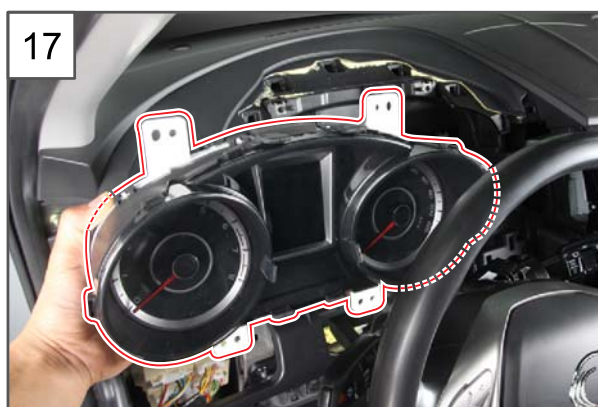

Modification basis	
Application basis	
Affected VIN	

BODY INTERIOR

TIVOLI 2015.03





18.Remove the center fascia RH panel from the bottom using a hand remover.



19.Remove the center fascia RH panel while paying attention not to damage the fixing clips (5 off).



20.Remove the lower section of the center fascia lower panel while paying attention not to damage the fixing clips (6 off).

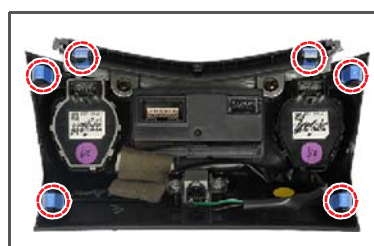

21.Disconnect and remove each connector from the center fascia lower panel.

- A. Driver seat warmer & ventilation switch connector
- B. Passenger seat warmer switch connector
- C. USB connector
- D. AUX connector
- E. HDMI connector
- F. IP center lower mood lamp connector

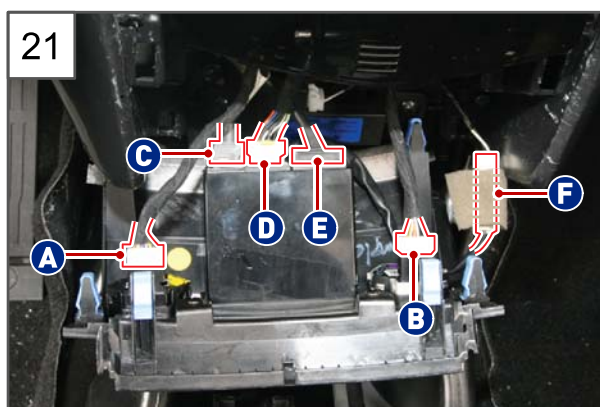



22. Unscrew the 4 mounting screws for the heater and A/C control assembly.



23. Disconnect the connectors at the back side of the heater and A/C control assembly.

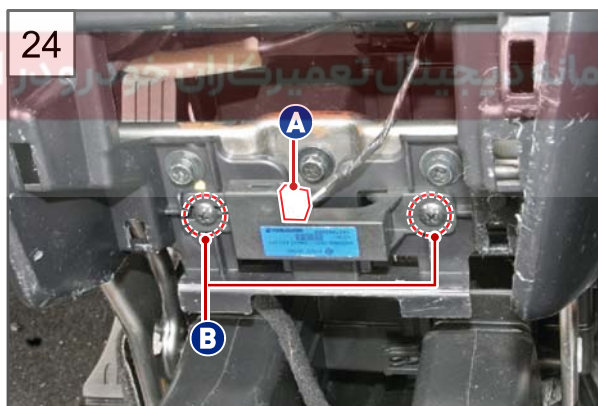

24. Disconnect the interior (front) smart key antenna connector (A) and unscrew the 2 mounting screws (B).



25. Remove the interior (front) smart key antenna.

Modification basis	
Application basis	
Affected VIN	

BODY INTERIOR

TIVOLI 2015.03





26. Unscrew the two mounting screws on the center fascia switch assembly.



27. Disconnect and remove the connector (A) at the back side of the center fascia switch assembly.

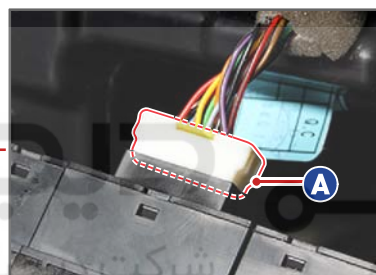

28. Unscrew the 4 AVN head unit mounting screws.

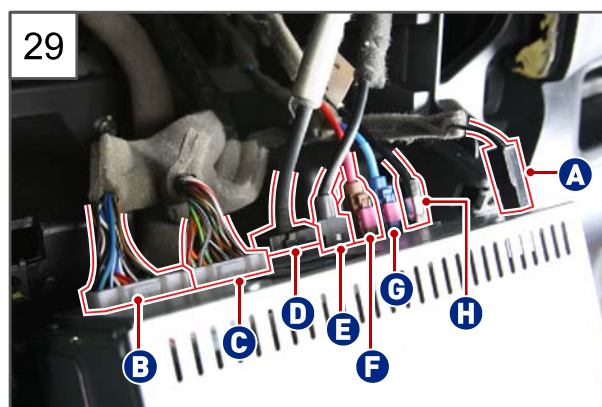

29. Disconnect the AV head unit connector.

- A. Ground
- B. AV head unit B connector
- C. AV head unit A connector
- D. HDMI connector
- E. USB connector
- F. GPS antenna connector
- G. DMB antenna connector
- H. Radio antenna connector

Modification basis	
Application basis	
Affected VIN	

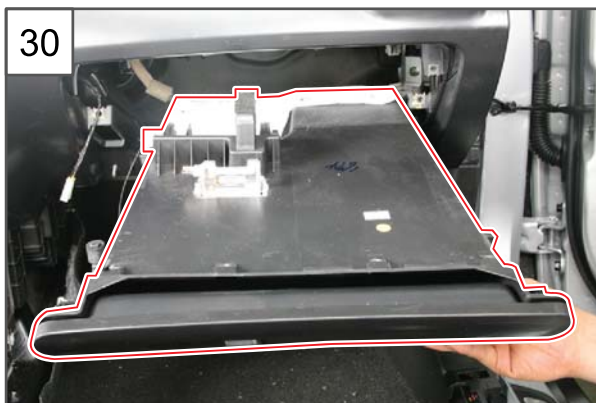

30.Remove the glove box.



#### NOTE

Refer to "GLOVE BOX ASSEMBLY" under "REMOVAL AND INSTALLATION" in "BODY INTERIOR".

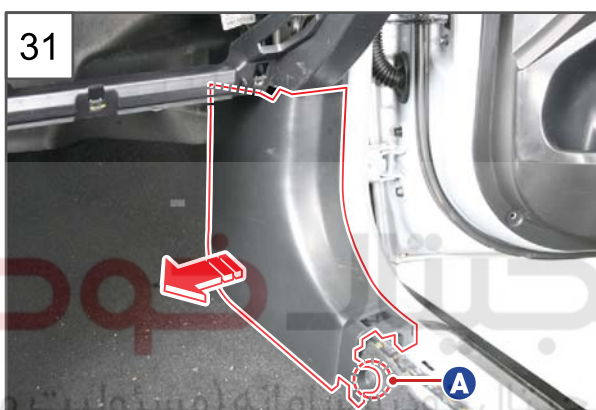

31.Remove the RH side cowl mounting screw rivet (A) and remove the RH side cowl.

#### Mounting clip



32.Remove the RH side tray cover.

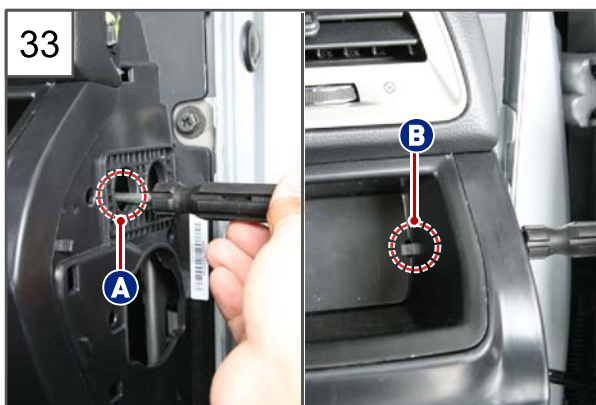

33.Insert the flat-bladed screwdriver into the groove (B) of the RH side tray through the RH groove (A) of the instrument panel.

Modification basis	
Application basis	
Affected VIN	

BODY INTERIOR

TIVOLI 2015.03





34.Remove the RH side tray by pushing the screwdriver to the arrow direction.



35.Remove the RH side tray while paying attention not to damage the fixing clips (3 off).



36.Remove the fixing clips (A) by pushing them at the back side of the RH side fascia panel.

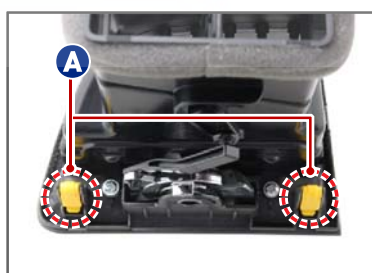

37.Remove the LH/RH A-pillar trim assemblies.



#### NOTE

Refer to "A-PILLAR TRIM ASSEMBLY" under "REMOVAL AND INSTALLATION" in "BODY INTERIOR" chapter.

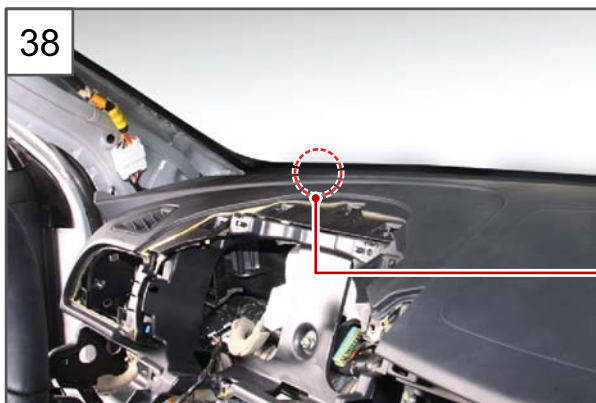

38. Remove the sun load sensor fitted to the upper-left side of the instrument panel using a flat-bladed screwdriver.

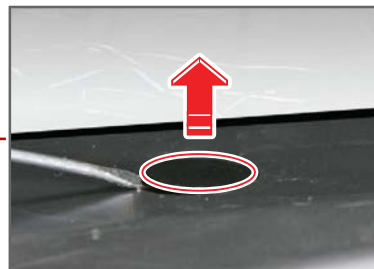

39. Disconnect the sun load sensor connector and remove the sun load sensor.



40. Unscrew the 3 mounting screws for the START/STOP switch and emergency antenna and remove them.



41. Disconnect and remove the START/STOP switch connector (A) and emergency antenna connector (B).

Modification basis	
Application basis	
Affected VIN	



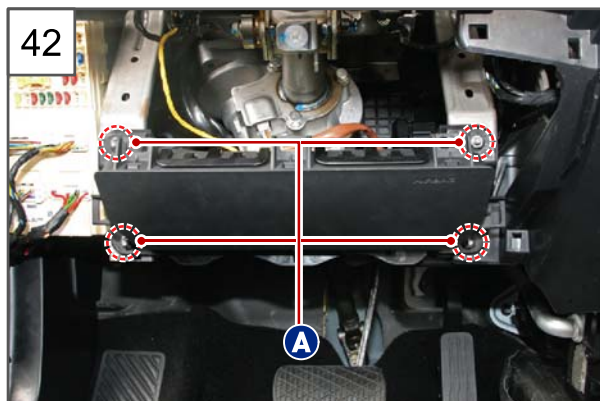

42. Unscrew the 4 knee air bag mounting nuts (A, 10 mm) and disconnect the connector (B) connected to the rear side.

**Tightening torque** 5.8 ~ 11.7Nm

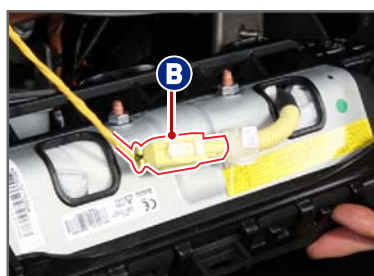

43. Remove the knee air bag.

#### NOTE

Unscrew only one lower-right nut (10 mm) if the vehicle is not fitted with the driver's knee air bag.



44. Unscrew the one LH foot duct assembly mounting screw (A) and remove the LH foot duct assembly (B).

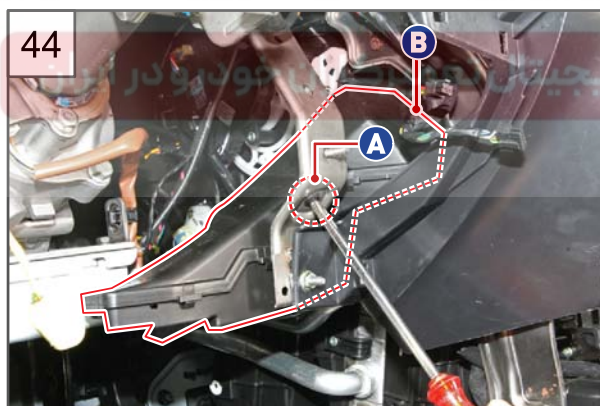

45. Remove the LH foot duct assembly.



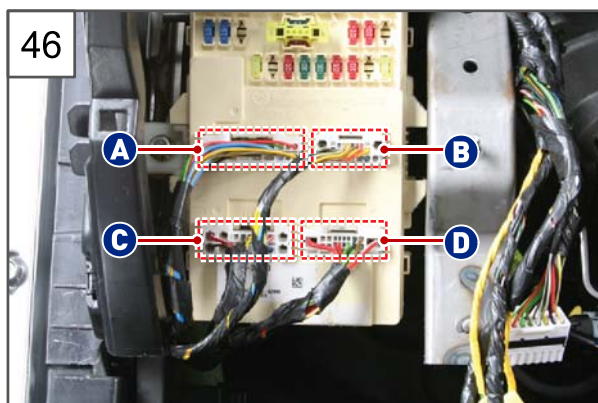

46. Disconnect the connectors (A, B, C and D) connected to the front side of the interior fuse box.

- A. C207 connector
- B. C208 connector
- C. C209 connector
- D. C210 connector



47. Unscrew the 3 interior fuse box mounting nuts (10 mm) to remove the interior fuse box.

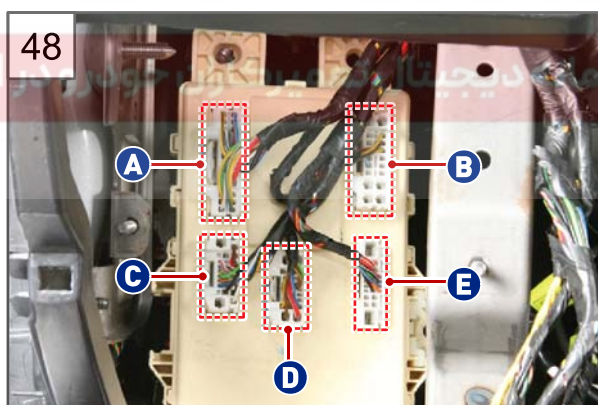

48. Disconnect the connectors (A, B, C, D and E) connected to the rear side of the interior fuse box.

- A. C202 connector
- B. C203 connector
- C. C204 connector
- D. C205 connector
- E. C206 connector



49. Remove the interior fuse box.

Modification basis	
Application basis	
Affected VIN	

BODY INTERIOR

TIVOLI 2015.03



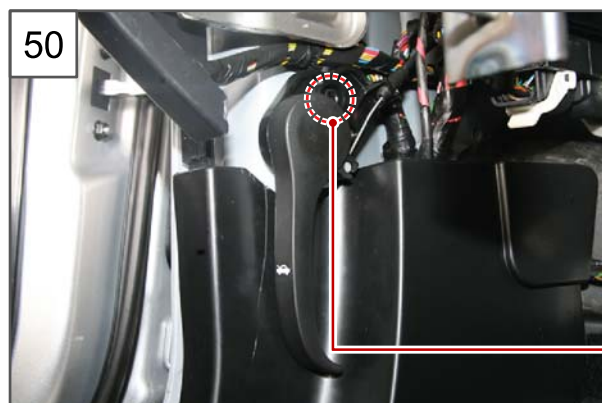

50. Unscrew the one mounting bolt (10 mm) for the hood opening switch assembly fitted to the upper side of the LH side cowl.

**Tightening torque** 8.8 ~ 11.7Nm

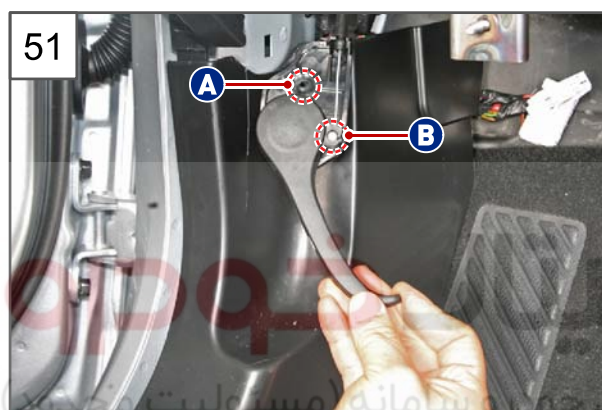

51. Remove the hood opening switch assembly by detaching the mounting part (A) and operating part (B) for the hood latch cable.

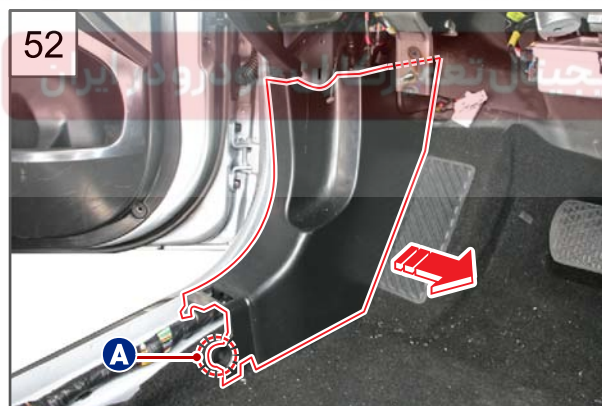

52. Remove the LH side cowl mounting screw rivet (A) and remove the LH side cowl.

#### Mounting clip

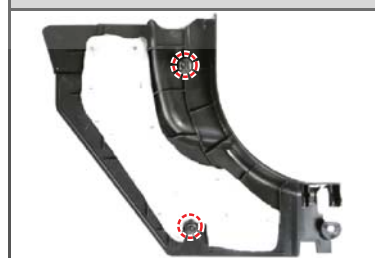

53. Remove the steering wheel assembly.



#### NOTE

Refer to "STEERING WHEEL ASSEMBLY" under "REMOVAL AND INSTALLATION" in "EPS AND STEERING SYSTEM".



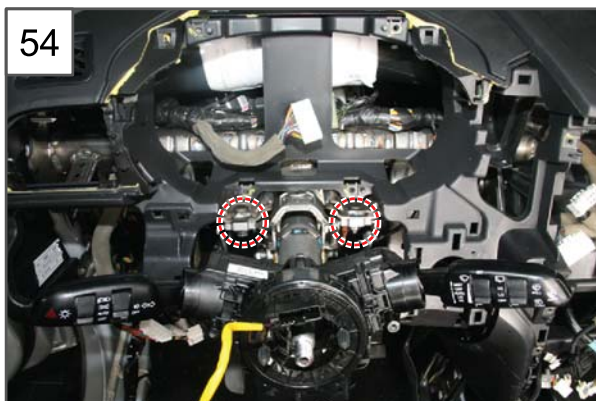

54

54. Unscrew the 2 steering column upper mounting nuts (12 mm).

**Tightening torque** 19.6 ~ 24.5Nm

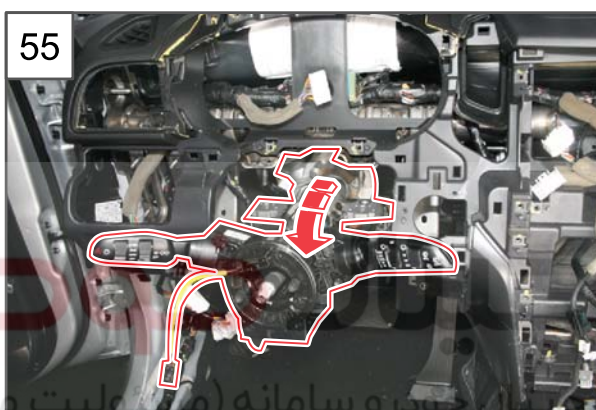

55

55. Push out the steering column shaft to the arrow direction.

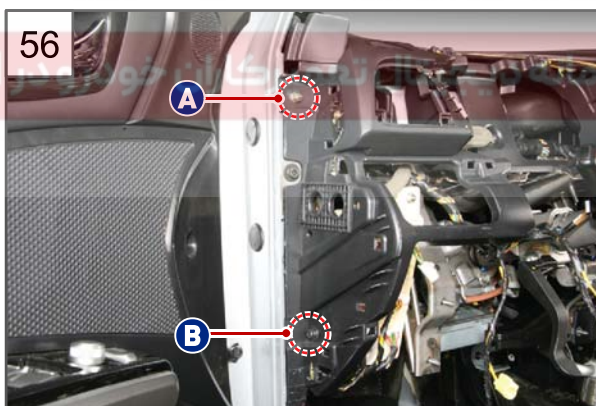

56

56. Unscrew the one upper mounting nut (A, 10 mm) and lower mounting bolt (B, 10 mm) from the instrument panel LH.



57

57. Unscrew the 2 mounting nuts (A, 10 mm) from the instrument panel RH.

Modification basis	
Application basis	
Affected VIN	

BODY INTERIOR

TIVOLI 2015.03

05-78

7610-01

T I V O L I

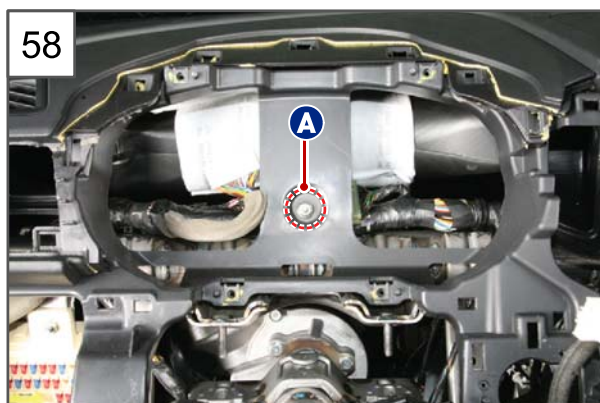

58. Unscrew the one mounting nut (A, 10 mm) for the instrument panel.

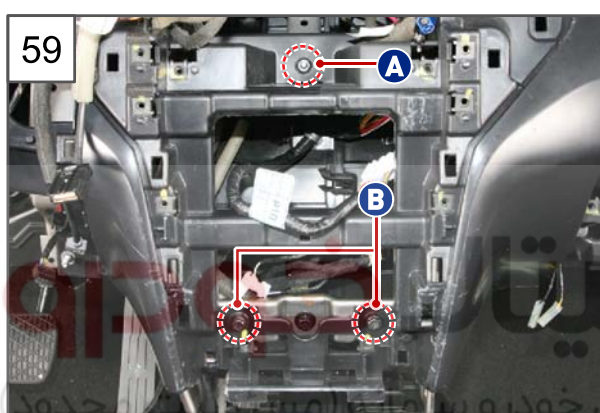

59. Unscrew the one center mounting nut (A, 10 mm) and 2 mounting bolts (B, 10 mm).



60. Unscrew the 3 mounting nuts (A, 10 mm) for the passenger side.

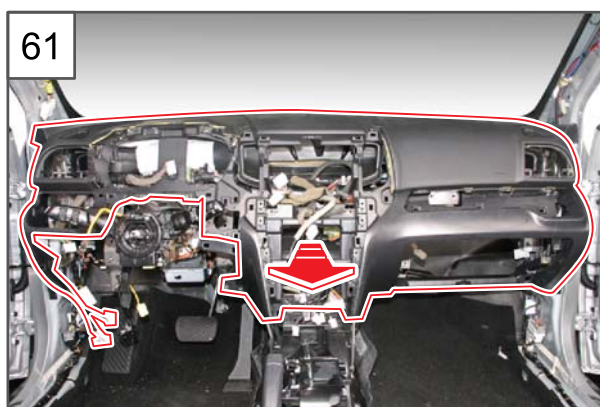

61. Push out the instrument panel to the arrow direction.

BODY INTERIOR

TIVOLI 2015.03

Modification basis	
Application basis	
Affected VIN	

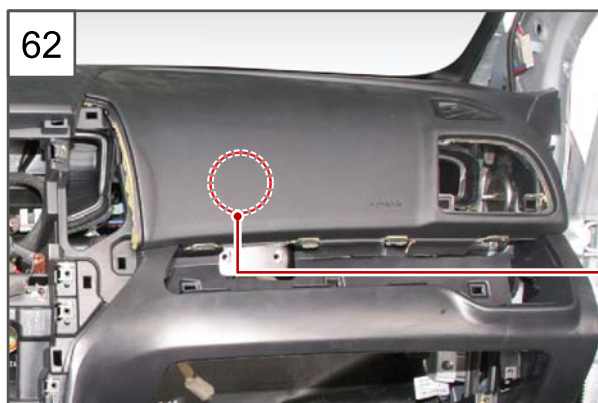

62. Disconnect the passenger's air bag connector (A) in the RH main upper crash pad assembly.

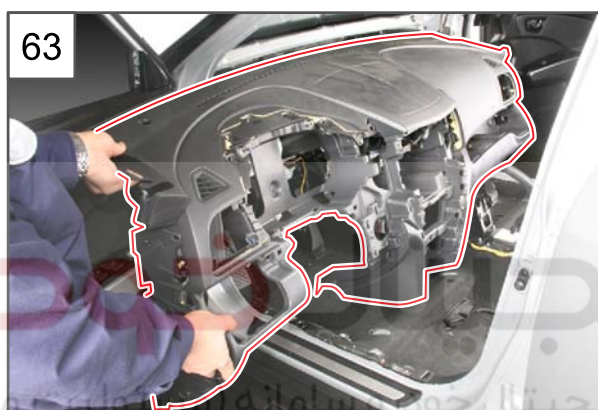
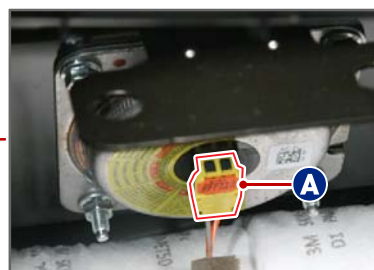

63. Remove the instrument panel.



64. Install in the reverse order of removal.

Modification basis	
Application basis	
Affected VIN	

BODY INTERIOR

TIVOLI 2015.03



S.G.N.

5730-03

## INSTRUMENT PANEL FRAME

Preceding work

- Disconnect the negative battery cable.

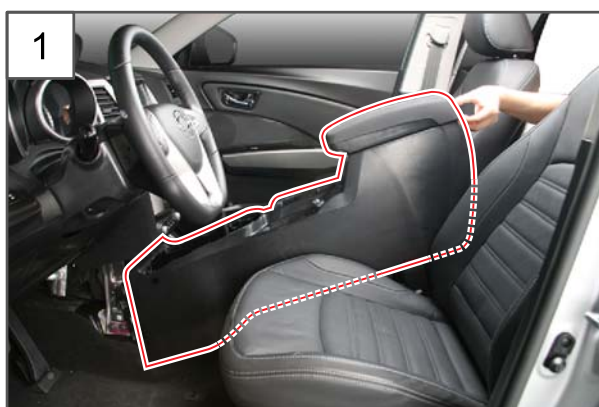
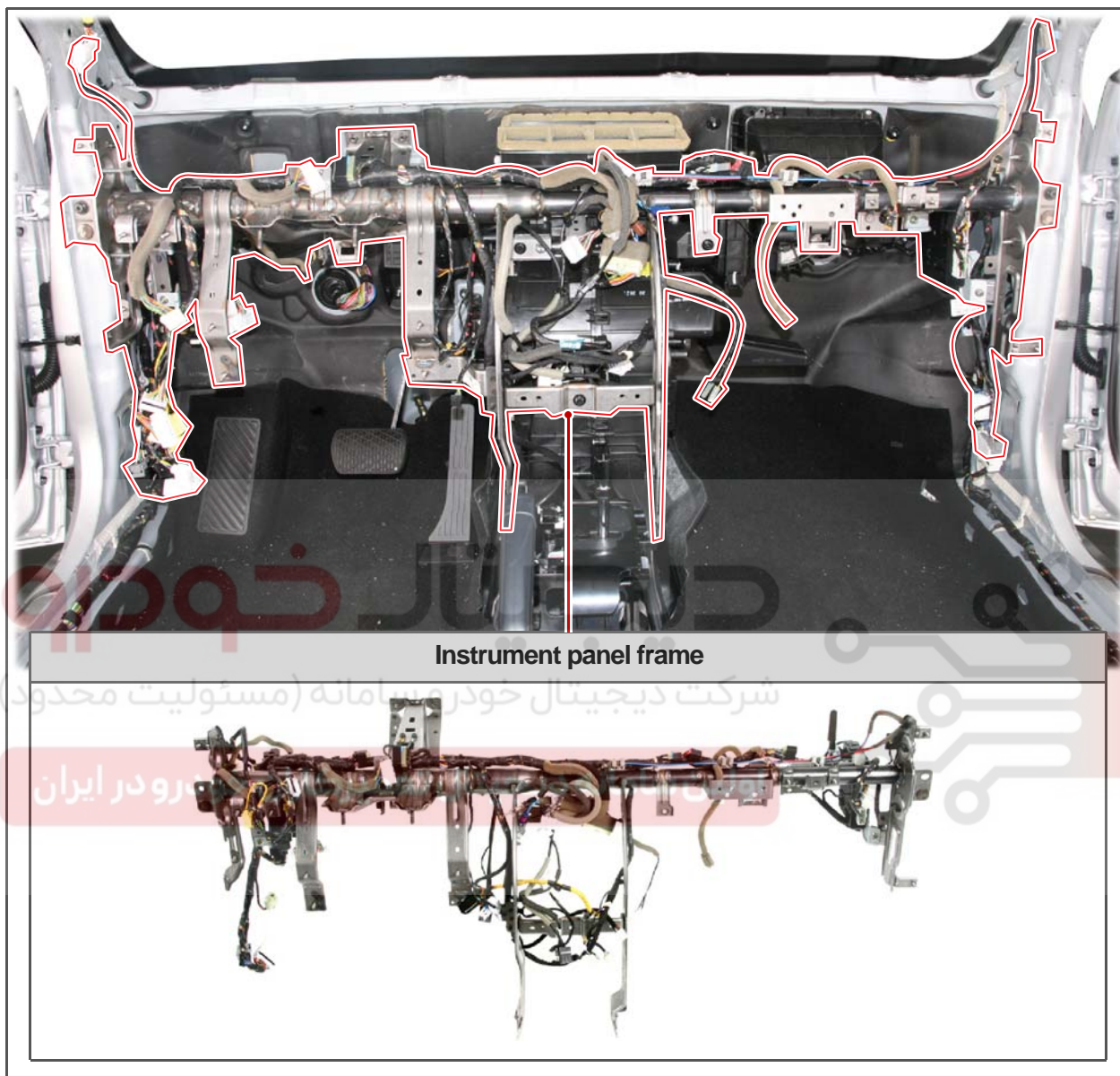

1

1. Remove the front console.

**NOTE**

Refer to "FRONT CONSOLE ASSEMBLY" under "REMOVAL AND INSTALLATION" in "BODY INTERIOR" chapter.

Modification basis	
Application basis	
Affected VIN	



2. Remove the instrument panel.



#### NOTE

Refer to "Removal and installation, Instrument panel" section of "Body Interior".

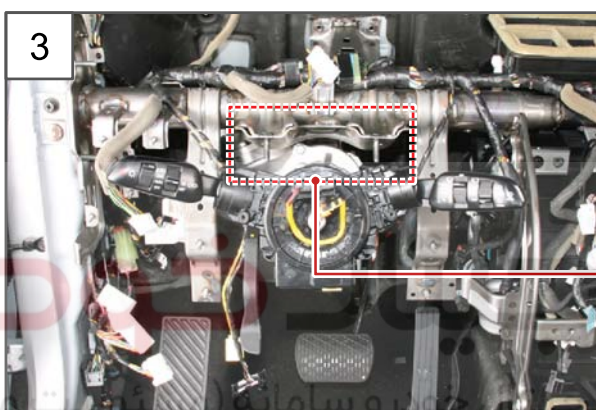

3. Lift up the removed steering column shaft and fit the 2 steering column upper mounting nuts (12 mm) temporarily.

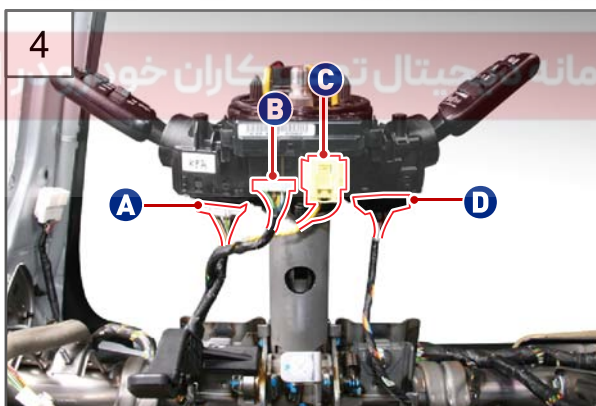
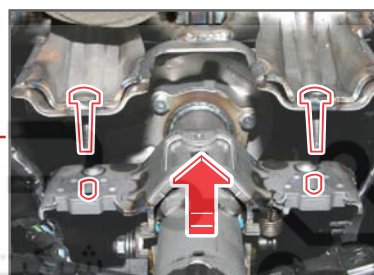

4. Disconnect each connector from the contact coil and multifunction switch bottom.

- A. Light switch connector
- B. Contact coil connector
- C. Air bag connector
- D. Wiper switch connector

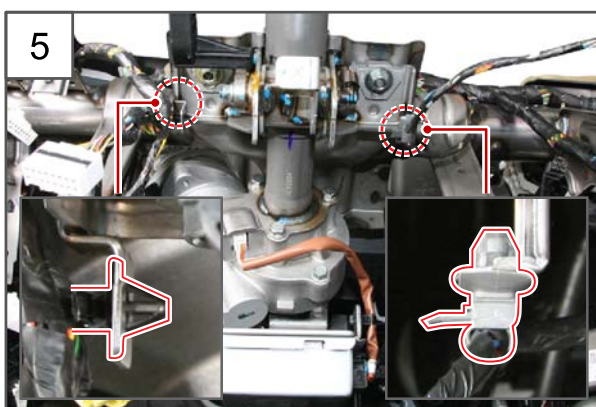

5. Remove the 2 wirings fitted to the steering column.

Modification basis	
Application basis	
Affected VIN	

BODY INTERIOR

TIVOLI 2015.03



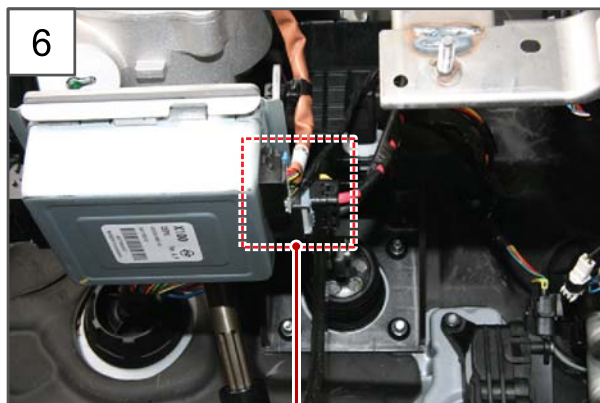

6. Disconnect the battery power connector (A) and vehicle signal connector (B) connected to the EPS ECU.

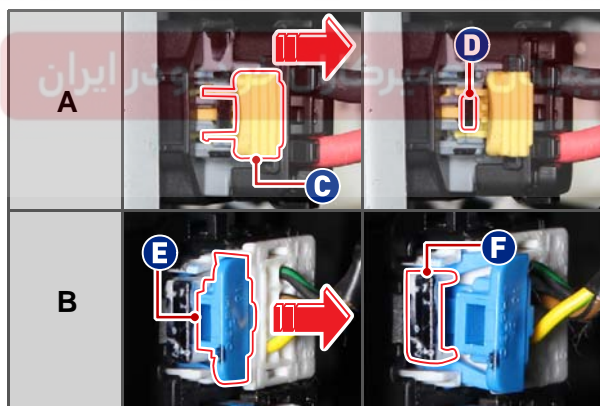
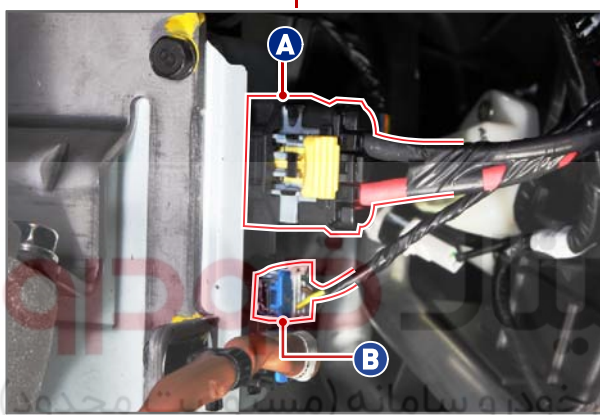
**NOTE**

When removing the connector, pull the connector primary locking parts (C and E) to the arrow direction and press the secondary locking parts (D and F).

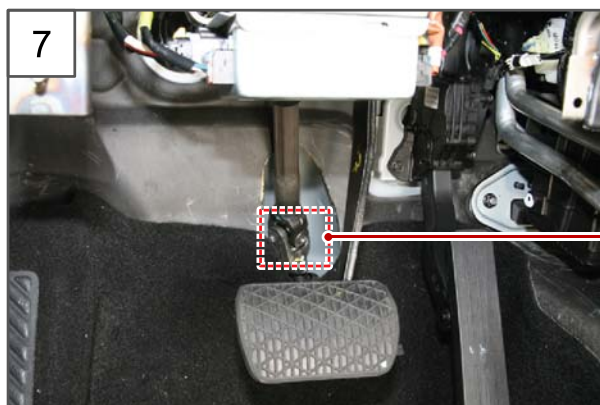

7. Unscrew the one lower shaft lower mounting bolt (12 mm).

**Tightening torque** 27.4 ~ 32.3Nm





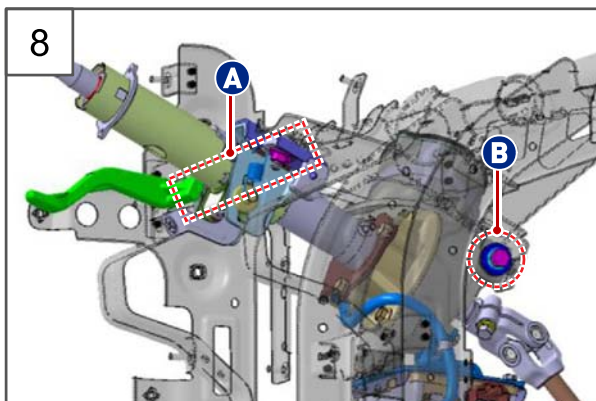

8. Remove the steering column mounting parts in the following order.

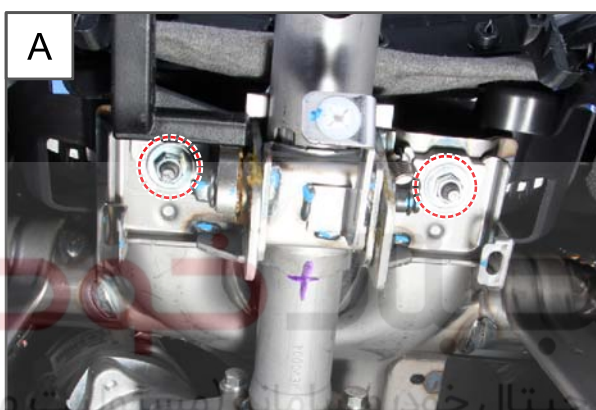

A. Unscrew the 2 steering column upper mounting nuts (12 mm).

**Tightening torque** 19.6 ~ 24.5Nm

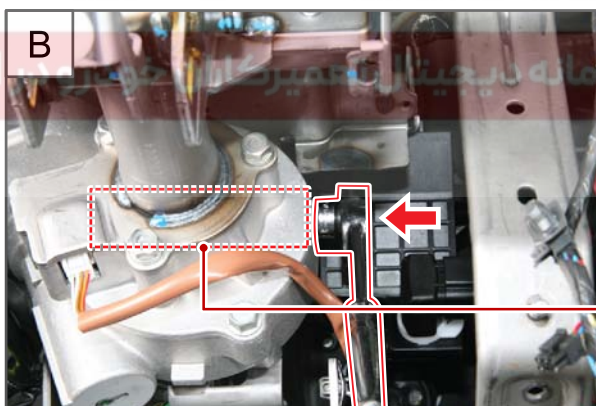

B. Unscrew the steering column lower mounting bolt (14 mm).

**Tightening torque** 44.1 ~ 49.0Nm

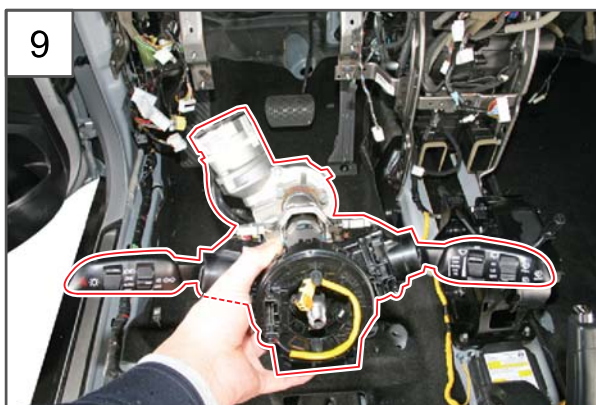
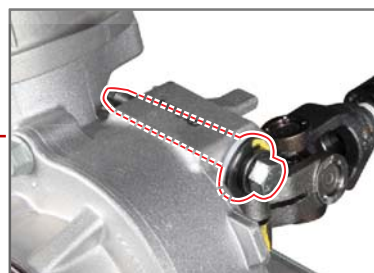

9. Remove the steering column shaft.

Modification basis	
Application basis	
Affected VIN	

BODY INTERIOR

TIVOLI 2015.03

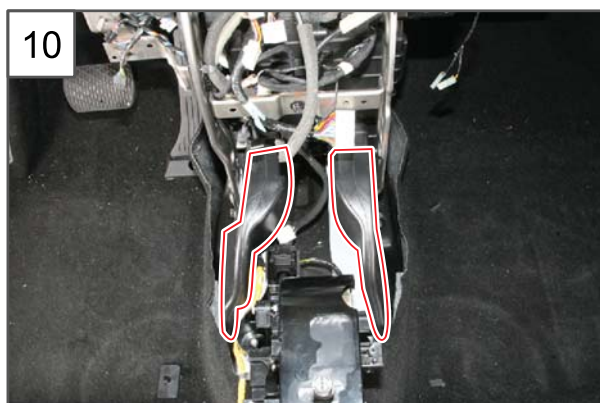

10. Remove the LH/RH rear heating duct assemblies.

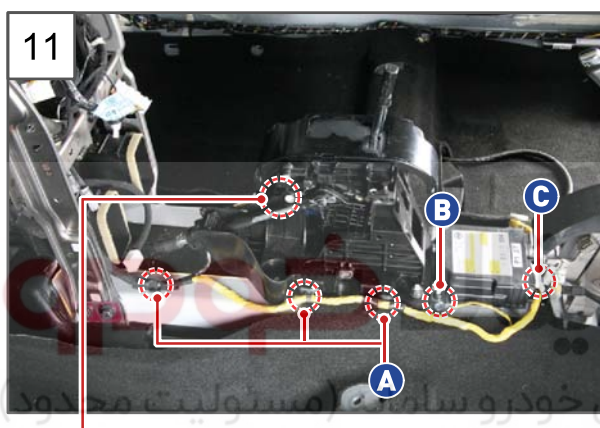

11. Remove the 3 air bag wiring fixing keys (A), unscrew the ground mounting bolt (B, 10 mm) and disconnect the SDM connector (C) and TGS lever assembly connector (D).

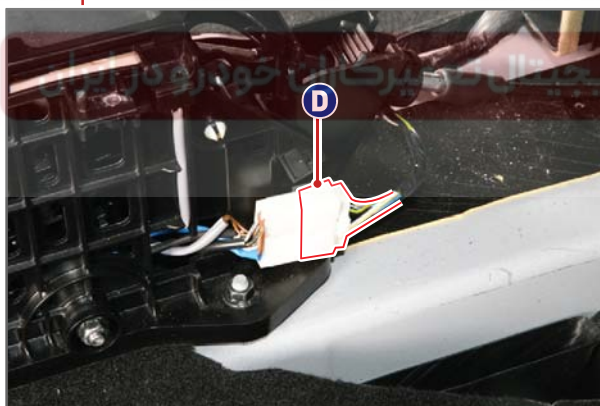

12. Disconnect the roof wiring connector (A) from the A-pillar and remove the fixing key (B).

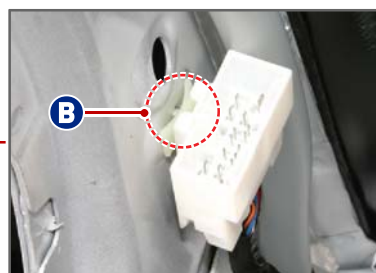



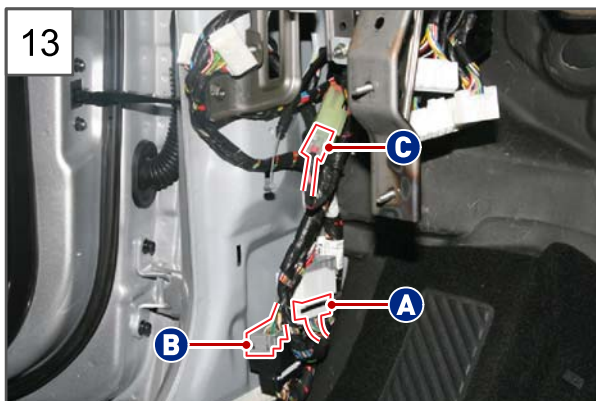

13. Disconnect the main wiring connectors (A, B and C) from the LH side cowl.

- A. C211 connector
- B. C212 connector
- C. C213 connector

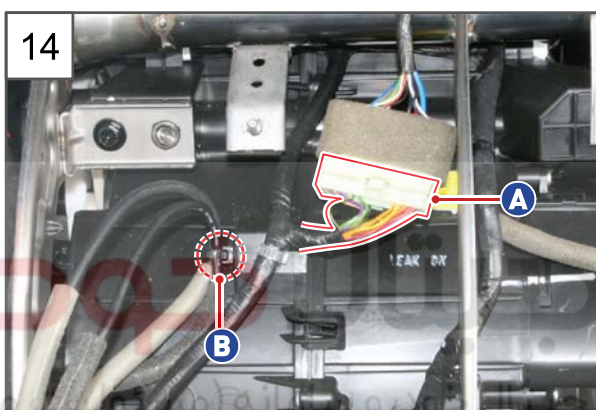

14. Remove the A/C extension wiring (A) from the instrument panel frame center side and remove the fixing key (B) for HDMI and USB wiring.

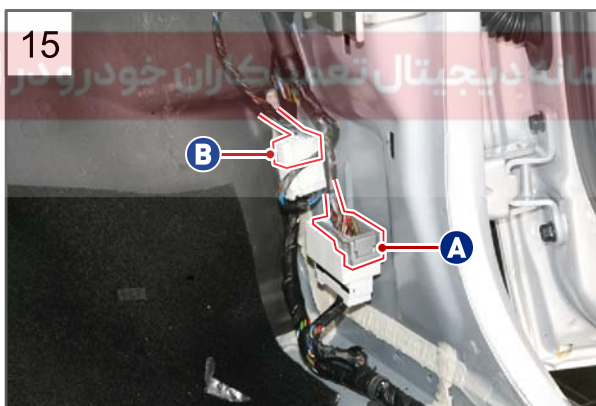

15. Disconnect the main wiring connectors (A and B) from the RH side cowl.

- A. C217 connector
- B. C218 connector

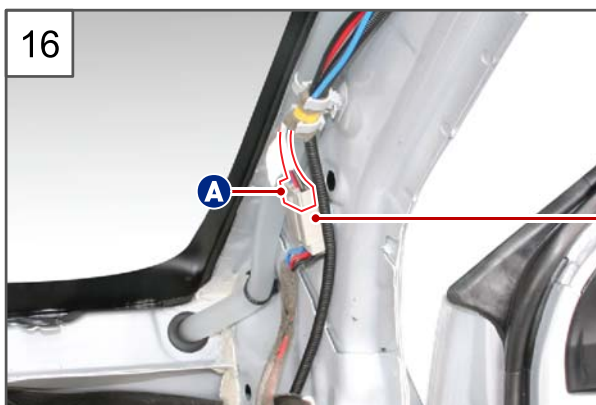

16. Disconnect the antenna wiring connector (A) and remove the connector fixing key (B).



Modification basis	
Application basis	
Affected VIN	

BODY INTERIOR

TIVOLI 2015.03





17. Remove the windshield wiper motor and linkage.



#### NOTE

Refer to "WINDSHIELD WIPER MOTOR" under "REMOVAL AND INSTALLATION" in "WIPER SYSTEM" chapter.



18. Unscrew the 2 mounting bolts (12 mm) for the instrument panel frame from the dash panel.

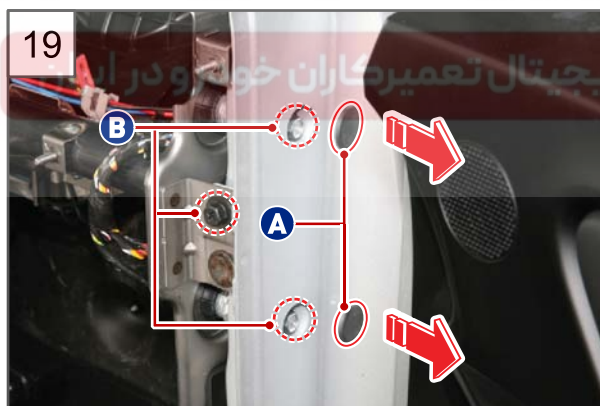

19. Remove the 2 mounting bolt covers (A) from the right-hand side of the instrument panel frame to the arrow direction and unscrew the 3 mounting bolts (B, 12 mm).

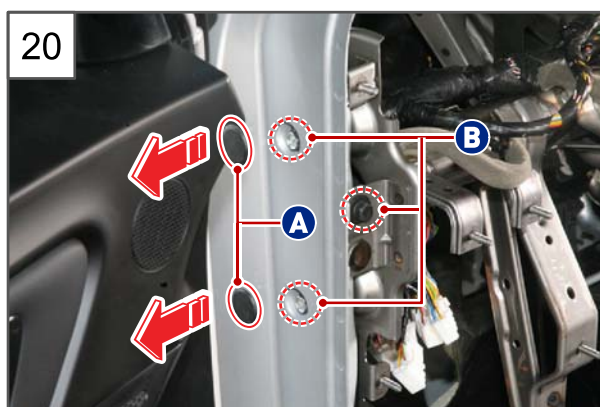

20. Remove the 2 mounting bolt covers (A) from the left-hand side of the instrument panel frame to the arrow direction and unscrew the 3 mounting bolts (B, 12 mm).

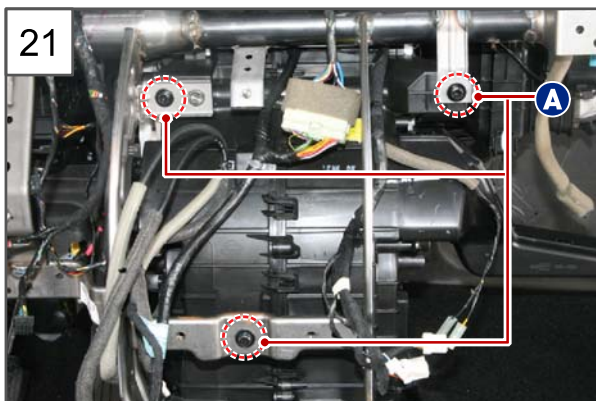

21. Unscrew the 3 mounting bolts (A, 10 mm) from the center of the instrument panel frame.

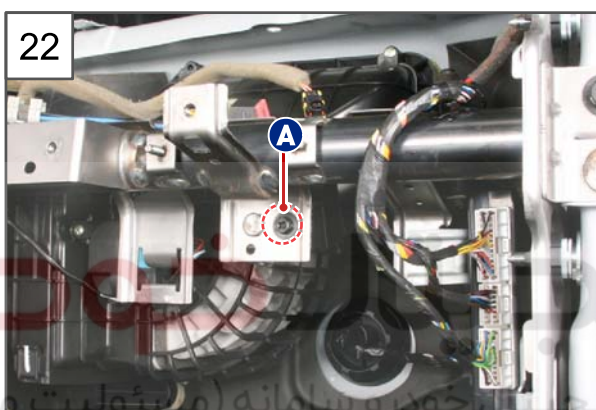

22. Unscrew the one mounting bolt (A, 10 mm) from the passenger side of the instrument panel frame.

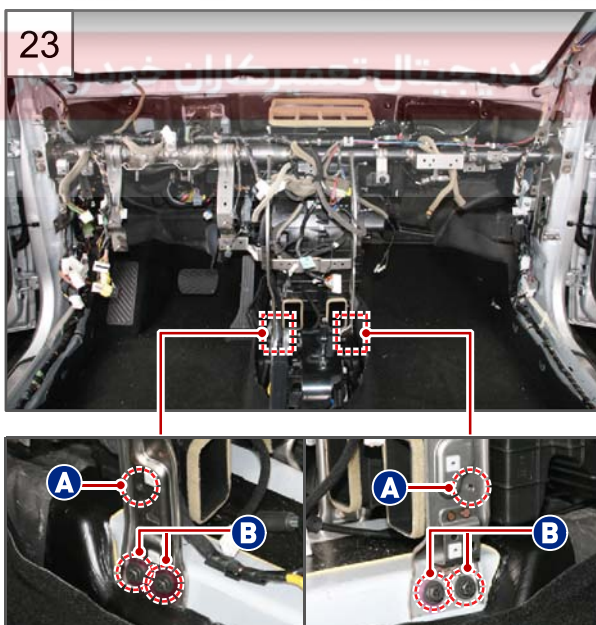

23. Unscrew the 2 mounting screws (A) and 4 mounting bolts (B, 12 mm) at the bottom of the center of the instrument panel frame.

Modification basis	
Application basis	
Affected VIN	

BODY INTERIOR

TIVOLI 2015.03

05-88

5730-03

T I V O L I

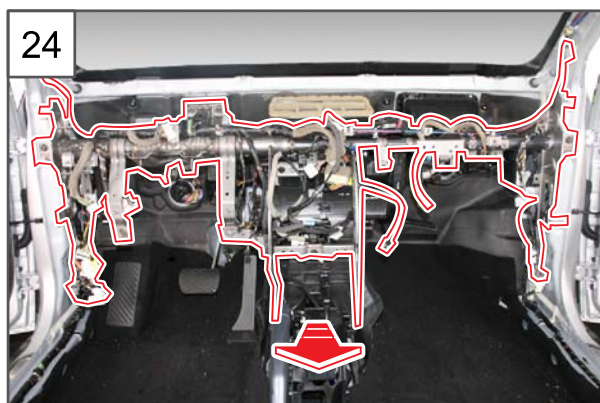

24. Push out the instrument panel frame to the arrow direction.



25. Remove the instrument panel frame.



26. Install in the reverse order of removal.



S.G.N.

7610-00

## INSTRUMENT PANEL AND FRAME

Preceding work

- Disconnect the negative battery cable.

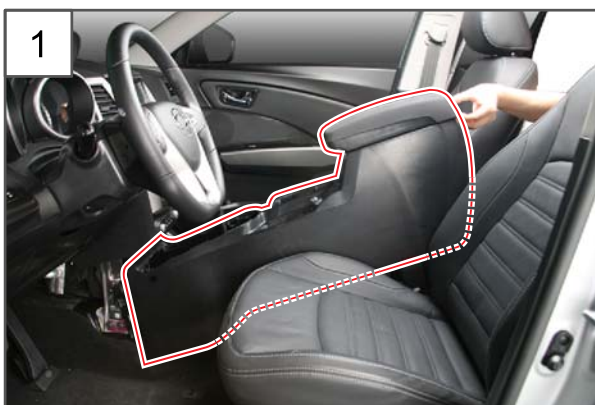
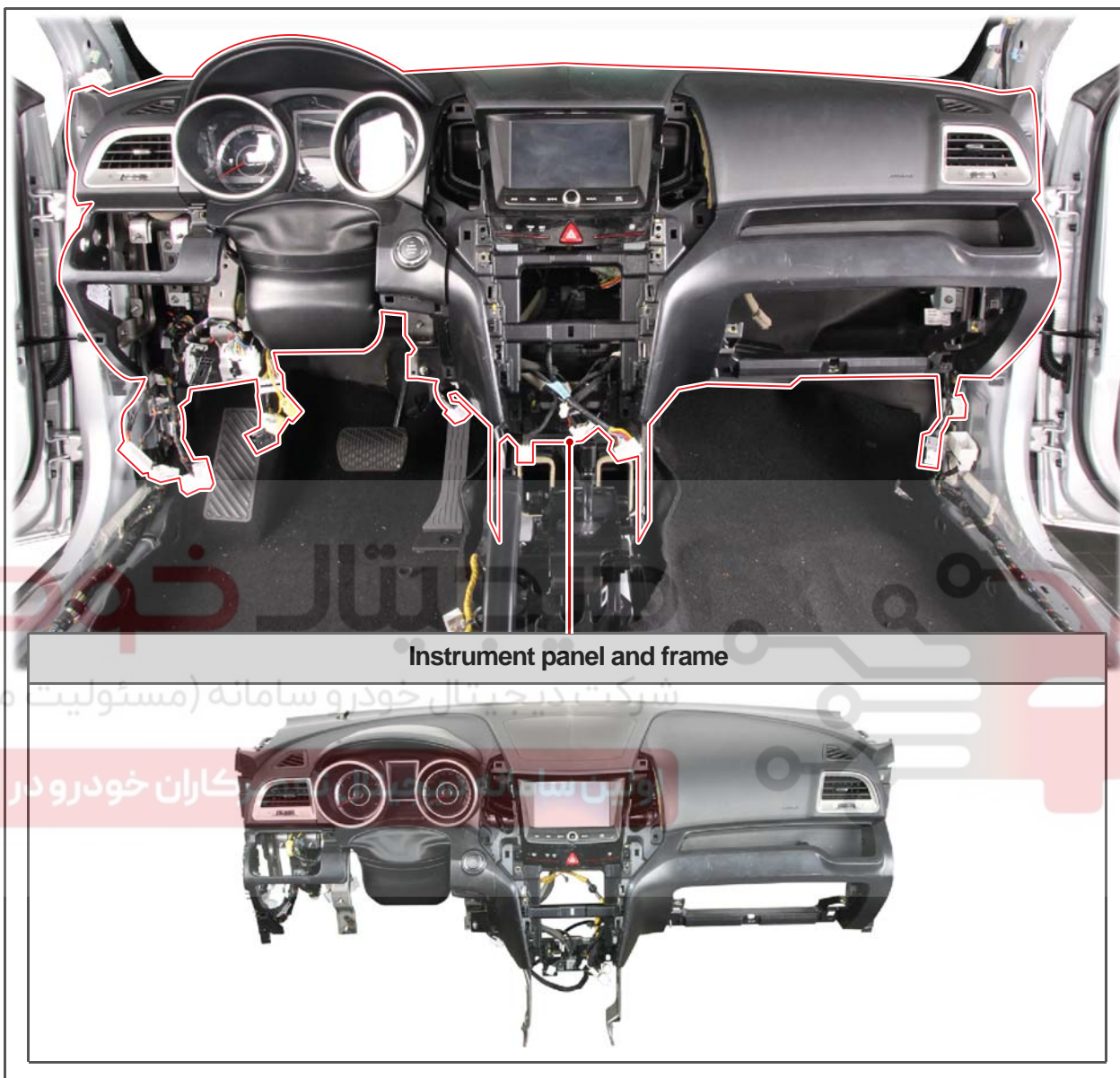

1. Remove the front console.

**NOTE**

Refer to "FRONT CONSOLE ASSEMBLY" under "REMOVAL AND INSTALLATION" in "BODY INTERIOR" chapter.

Modification basis	
Application basis	
Affected VIN	

BODY INTERIOR

TIVOLI 2015.03

05-90

7610-00

T I V O L I



2. Remove the LH/RH front door scuff trim assemblies while paying attention not to damage the fixing clips (3 off).

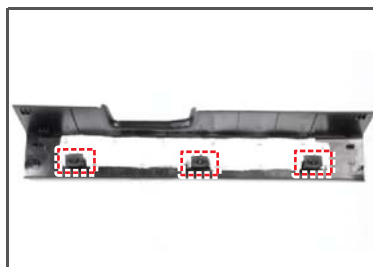

3. Remove the LH/RH front door body side weather strips.

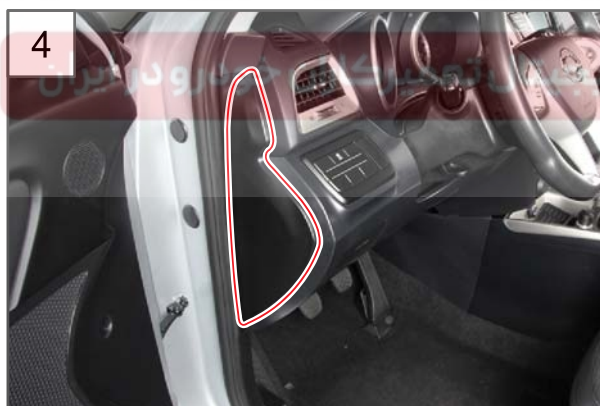

4. Remove the LH/RH crash pad side covers.

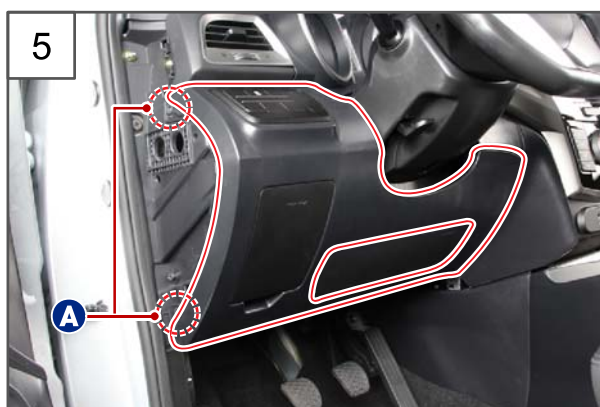

5. Unscrew the 2 lower main panel mounting screws (A), remove the lower main panel, disconnect the connector (B, lower main switch) and (C, diagnosis connector) and remove the lower main panel.



BODY INTERIOR

TIVOLI 2015.03

Modification basis	
Application basis	
Affected VIN	





6. Remove the steering wheel assembly.



#### NOTE

Refer to "STEERING WHEEL ASSEMBLY" under "REMOVAL AND INSTALLATION" in "EPS AND STEERING SYSTEM".



7. Unscrew the 3 mounting screws on the shroud lower panel.

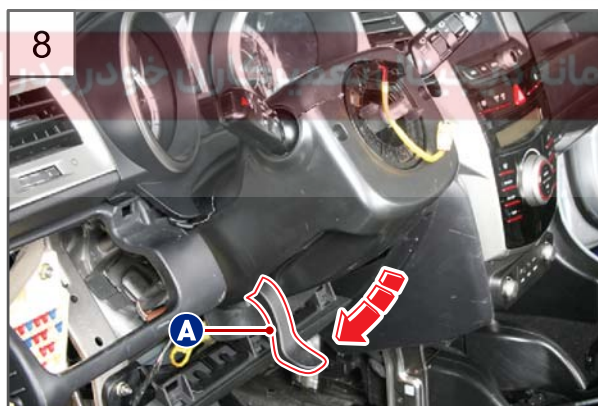

8. Unlock the steering column shaft by pulling the tilting lever to the arrow direction.

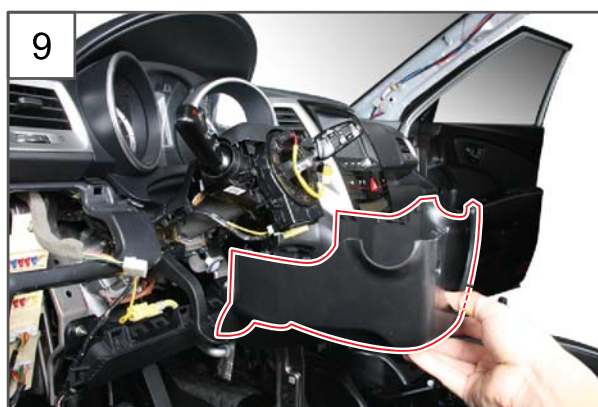

9. Remove the shroud lower panel.

Modification basis	
Application basis	
Affected VIN	

BODY INTERIOR

TIVOLI 2015.03



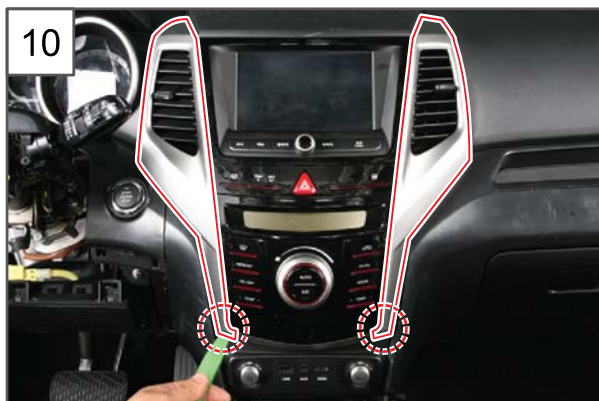

10. Remove the center fascia LH/RH panels from the bottom using a hand remover.



### CAUTION

Take care not to damage the fixing clips (5 off) when removing the center fascia LH panel.

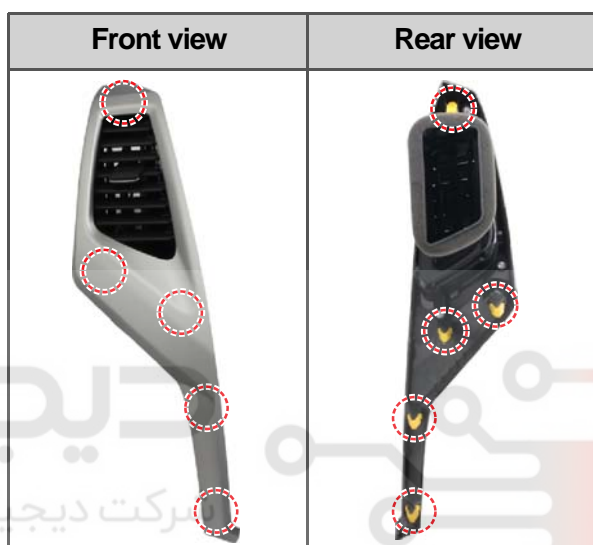

11. Remove the lower section of the center fascia lower panel while paying attention not to damage the fixing clips (6 off).

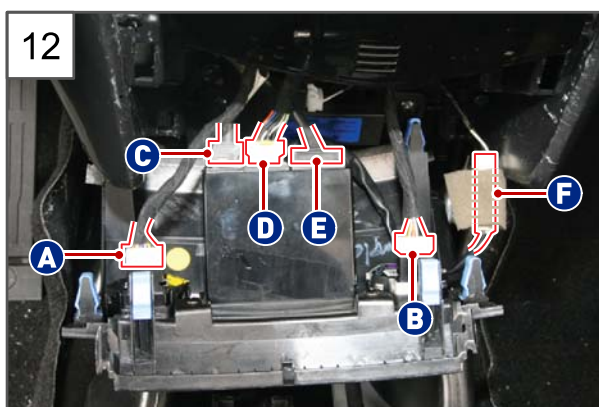
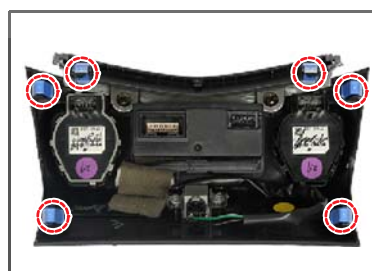

12. Disconnect and remove each connector from the center fascia lower panel.

- A. Driver seat warmer & ventilation switch connector
- B. Passenger seat warmer switch connector
- C. USB connector
- D. AUX connector
- E. HDMI connector
- F. IP center lower mood lamp connector



13. Unscrew the 4 mounting screws for the heater and A/C control assembly.



14. Disconnect the connector (A) at the back side of the heater and A/C control assembly.

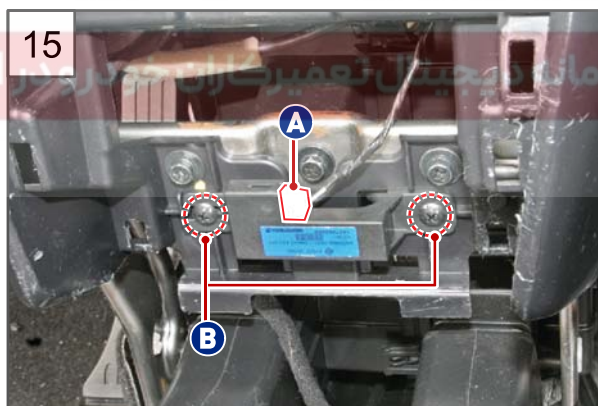

15. Disconnect the interior (front) smart key antenna connector (A) and unscrew the 2 mounting screws (B).



16. Remove the interior (front) smart key antenna.

Modification basis	
Application basis	
Affected VIN	

BODY INTERIOR

TIVOLI 2015.03



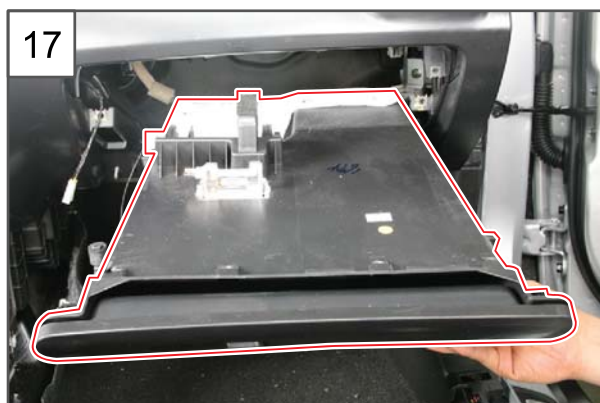

17.Remove the glove box.



#### NOTE

Refer to "GLOVE BOX ASSEMBLY" under "REMOVAL AND INSTALLATION" in "BODY INTERIOR".

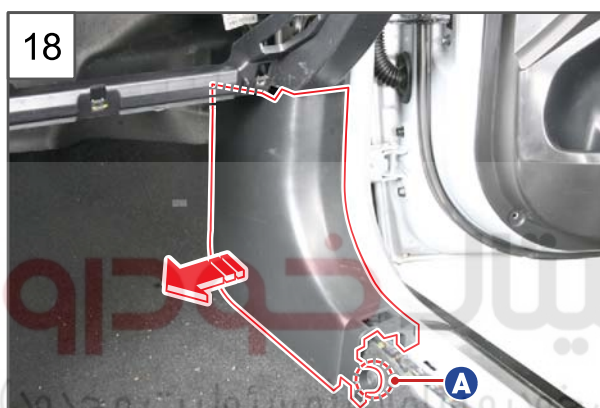

18.Remove the RH side cowl mounting screw rivet (A) and push out the RH side cowl to the arrow direction.

#### Mounting clip

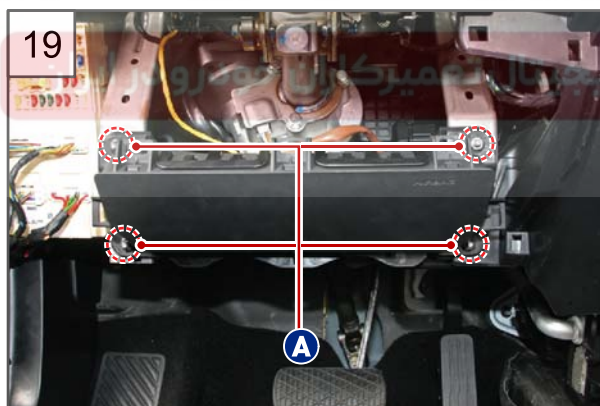

19.Unscrew the 4 knee air bag mounting nuts (A, 10 mm) and disconnect the connector (B) connected to the rear side.

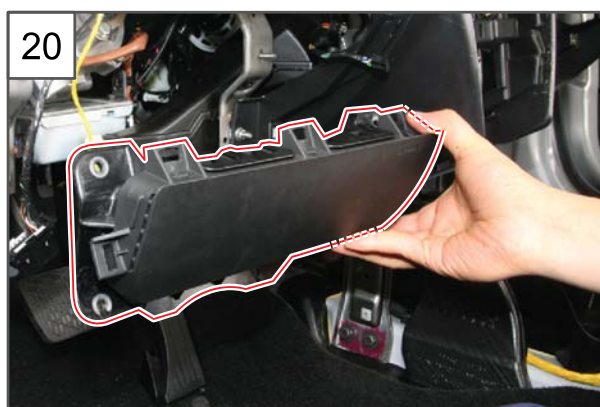
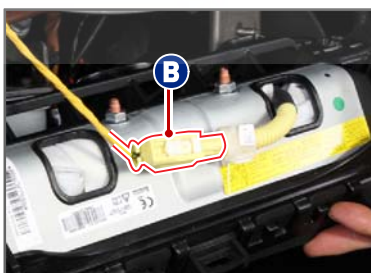

20.Remove the knee air bag.



#### NOTE

Unscrew only one lower-right nut (10 mm) if the vehicle is not fitted with the driver's knee air bag.



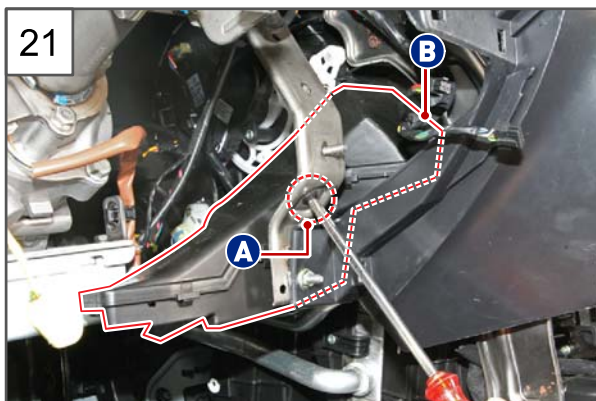

21. Unscrew the one LH foot duct assembly mounting screw (A) and remove the LH foot duct assembly (B).

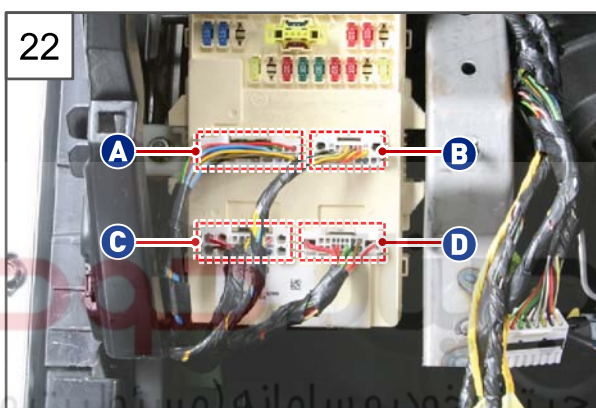

22. Disconnect the connectors (A, B, C and D) connected to the front side of the interior fuse box.

- A. C207 connector
- B. C208 connector
- C. C209 connector
- D. C210 connector

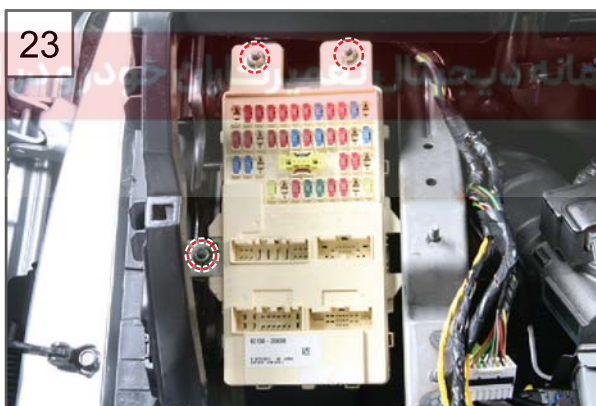

23. Disconnect the connectors (A, B, C, D and E) connected to the rear side of the interior fuse box and remove the interior fuse box.

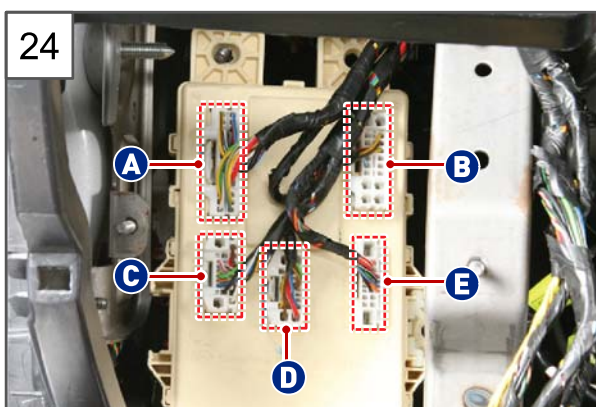

24. Disconnect the connectors (A, B, C, D and E) connected to the rear side of the interior fuse box.

- A. C202 connector
- B. C203 connector
- C. C204 connector
- D. C205 connector
- E. C206 connector

Modification basis	
Application basis	
Affected VIN	

BODY INTERIOR

TIVOLI 2015.03

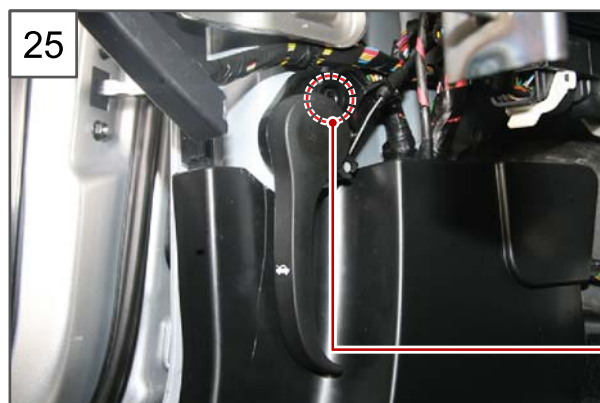

25. Unscrew the one mounting bolt (10 mm) for the hood opening switch assembly fitted to the upper side of the LH side cowl.

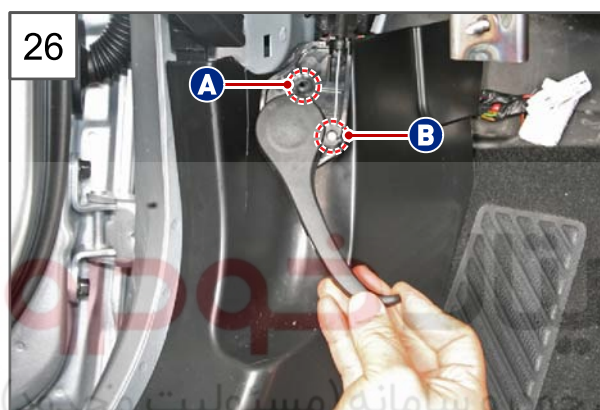

26. Remove the hood opening switch assembly by detaching the mounting part (A) and operating part (B) for the hood latch cable.

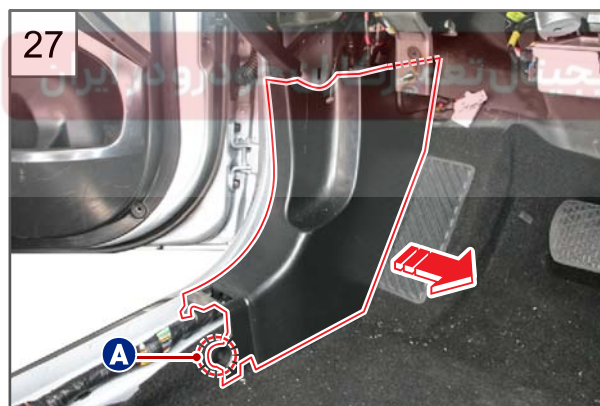

27. Remove the LH side cowl mounting screw rivet (A) and push out the LH side cowl to the arrow direction.



28. Remove the LH/RH A-pillar trim assemblies.



#### NOTE

Refer to "A-PILLAR TRIM ASSEMBLY" under "REMOVAL AND INSTALLATION" in "BODY INTERIOR" chapter.





29.Remove the sun load sensor fitted to the upper-left side of the instrument panel using a flat-bladed screwdriver.

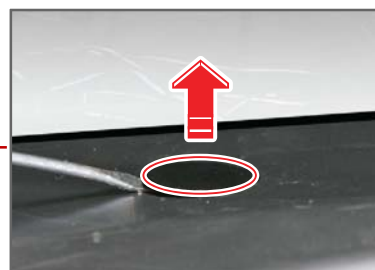

30.Disconnect the sun load sensor connector (A).

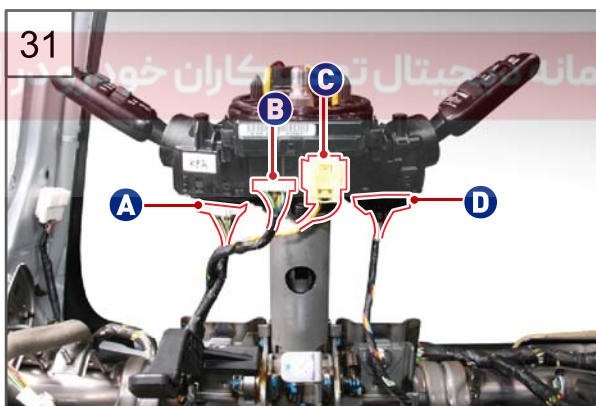

31.Disconnect each connector from the contact coil and multifunction switch bottom.

- A. Light switch connector
- B. Contact coil connector
- C. Air bag connector
- D. Wiper switch connector

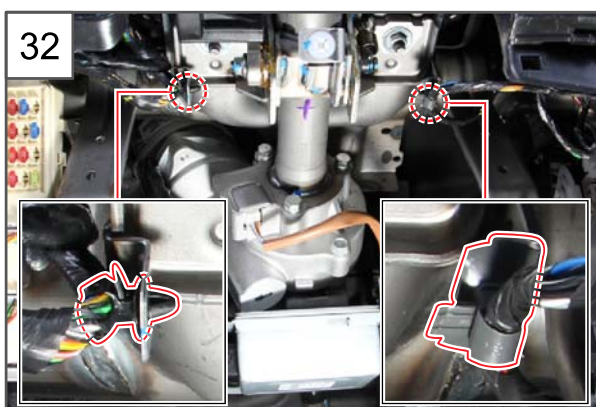

32.Remove the 2 wirings fitted to the steering column.

Modification basis	
Application basis	
Affected VIN	

BODY INTERIOR

TIVOLI 2015.03



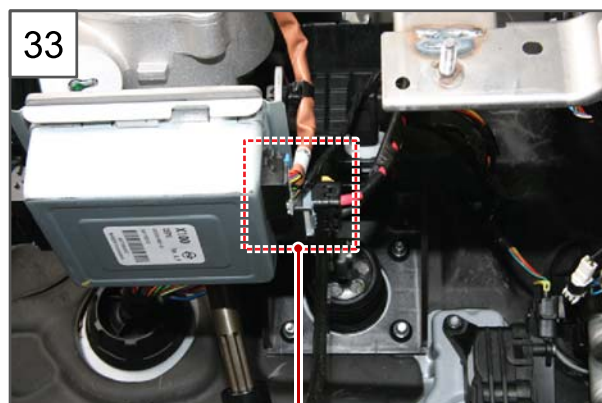

33. Disconnect the battery power connector (A) and vehicle signal connector (B) connected to the EPS ECU.

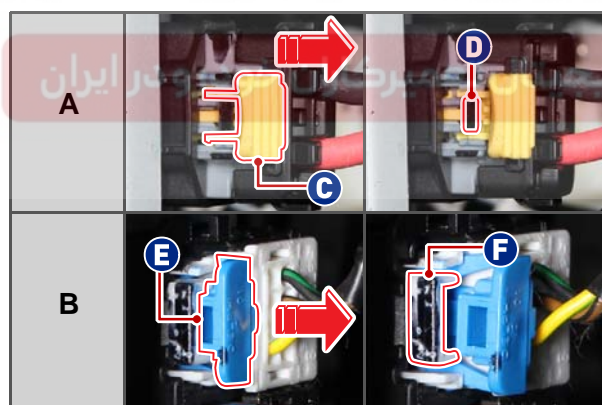
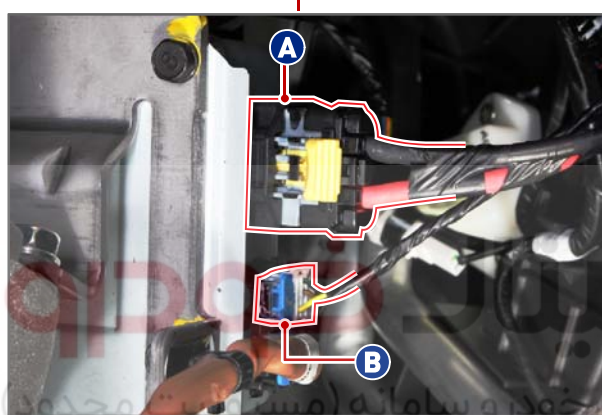

#### NOTE

When removing the connector, pull the connector primary locking parts (C and E) to the arrow direction and press the secondary locking parts (D and F).

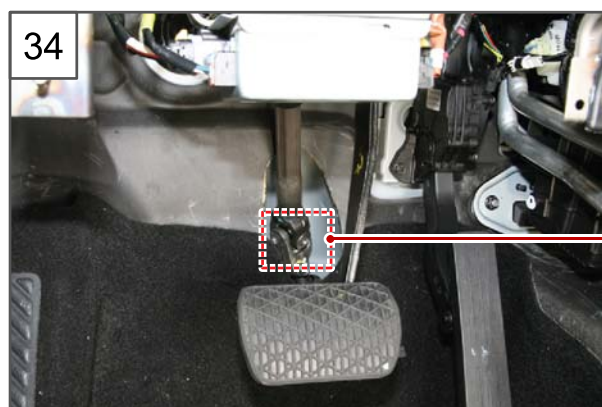

34. Unscrew the one lower shaft lower mounting bolt (12 mm).

**Tightening torque** 27.4 ~ 32.3Nm



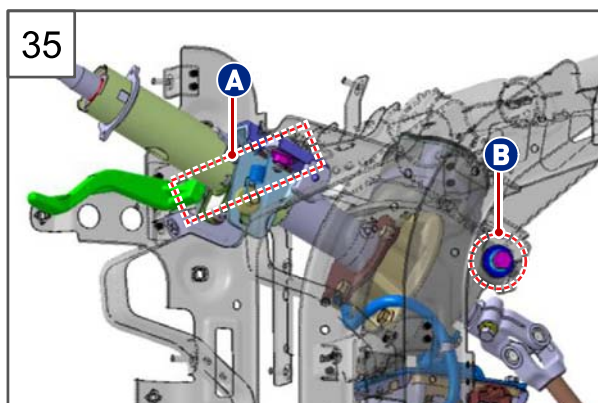

35. Remove the steering column mounting parts in the following order.

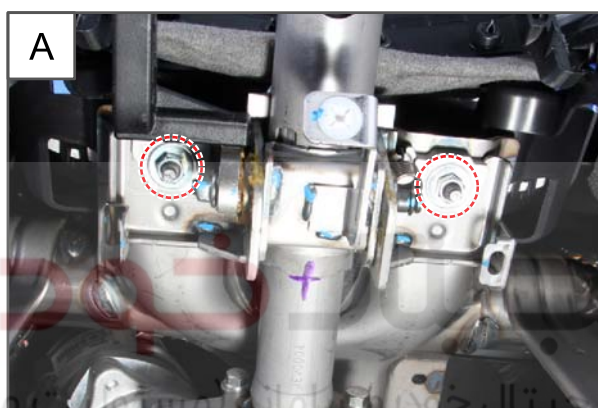

A. Unscrew the 2 steering column upper mounting nuts (12 mm).

**Tightening torque** 19.6 ~ 24.5Nm

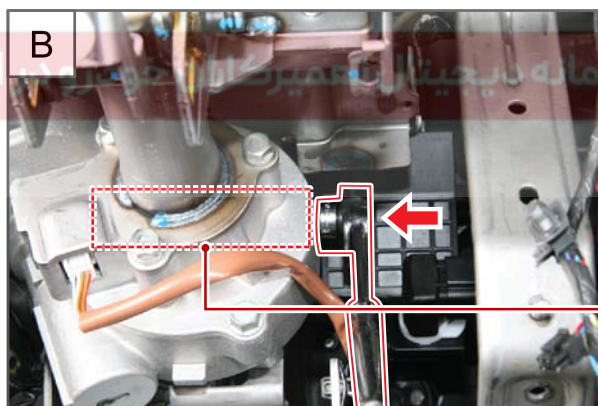

B. Unscrew the steering column lower mounting bolt (14 mm).

**Tightening torque** 44.1 ~ 49.0Nm

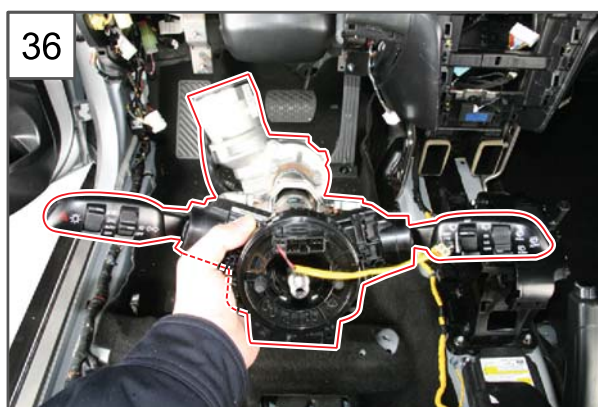
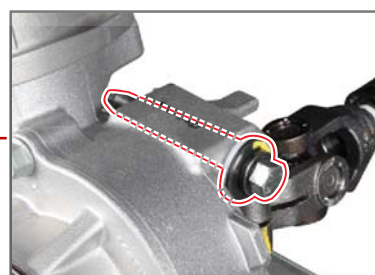

36. Remove the steering column shaft.

Modification basis	
Application basis	
Affected VIN	

BODY INTERIOR

TIVOLI 2015.03





37.Remove the LH/RH rear heating duct assemblies.

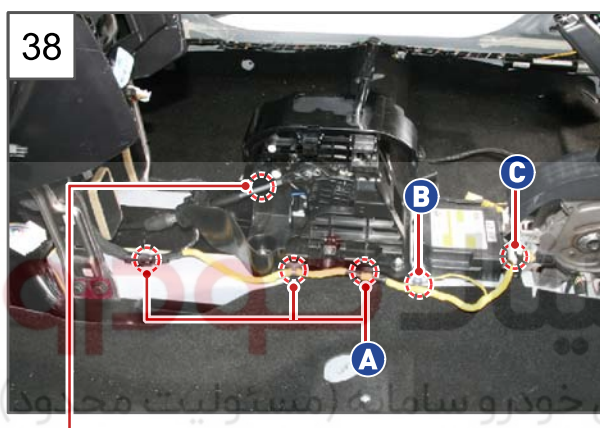

38.Remove the 3 air bag wiring fixing keys (A), unscrew the ground mounting bolt (B, 10 mm) and disconnect the SDM connector (C) and TGS lever assembly connector (D).

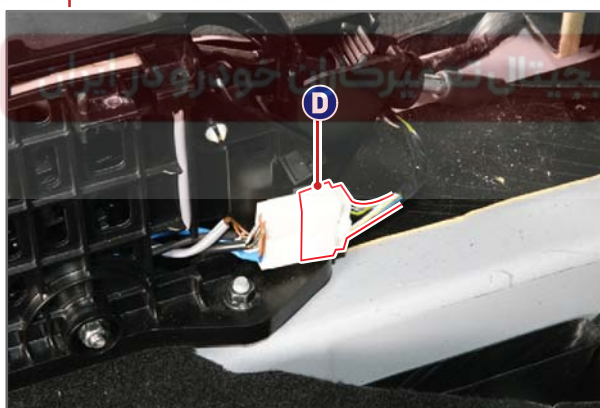

39.Disconnect the roof wiring connector (A) from the A-pillar and remove the fixing key (B).

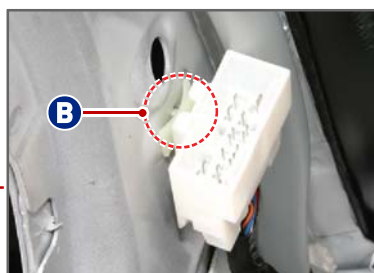



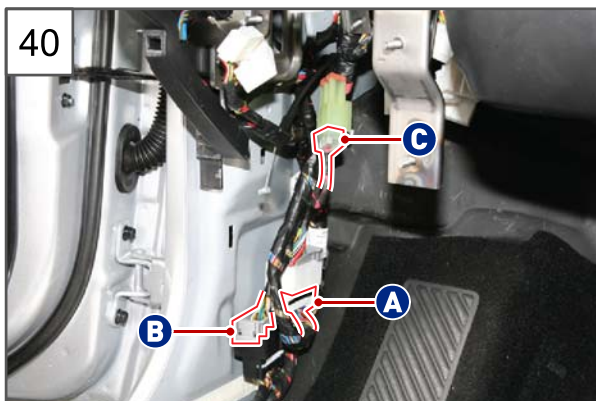

40. Disconnect the main wiring connectors (A, B and C) from the LH side cowl.

- A. C211 connector
- B. C212 connector
- C. C213 connector

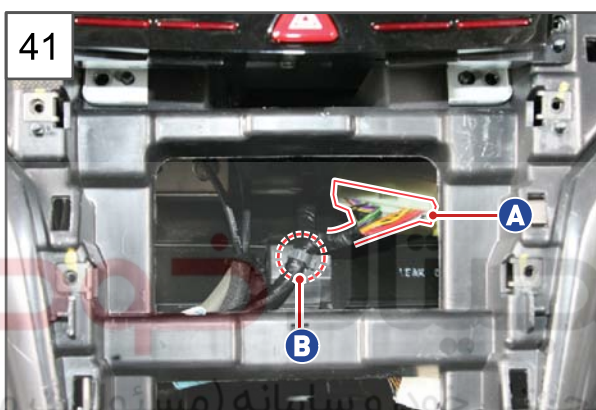

41. Remove the A/C extension wiring (A) from the instrument panel frame center side and remove the fixing key (B) for HDMI and USB wiring.

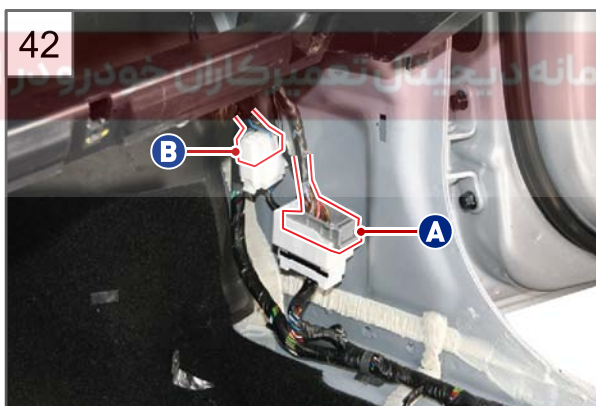

42. Disconnect the main wiring connectors (A and B) from the RH side cowl.

- A. C217 connector
- B. C218 connector



43. Disconnect the antenna wiring connector (A) and remove the connector fixing key (B).



Modification basis	
Application basis	
Affected VIN	

BODY INTERIOR

TIVOLI 2015.03



44. Remove the windshield wiper motor and linkage.



#### NOTE

Refer to "WINDSHIELD WIPER MOTOR" under "REMOVAL AND INSTALLATION" in "WIPER SYSTEM" chapter.



45. Unscrew the 2 mounting bolts (12 mm) for the instrument panel frame from the dash panel.

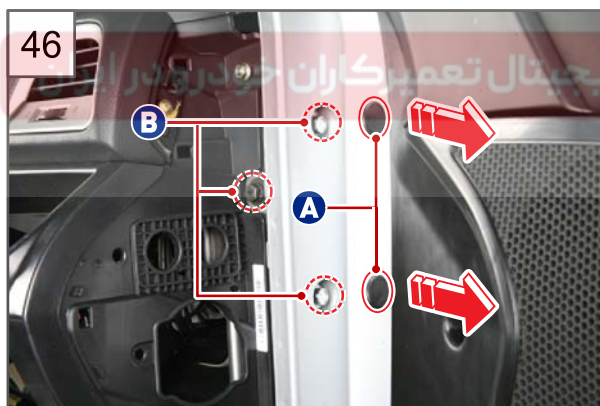

46. Remove the 2 mounting bolt covers (A) from the right-hand side of the instrument panel frame and unscrew the 3 mounting bolts (B, 12 mm).

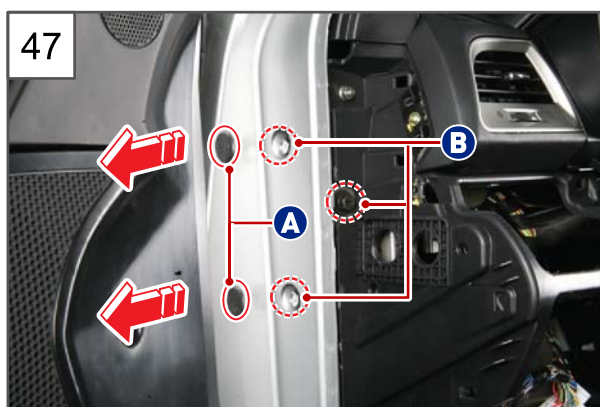

47. Remove the 2 mounting bolt covers (A) from the left-hand side of the instrument panel frame and unscrew the 3 mounting bolts (B, 12 mm).



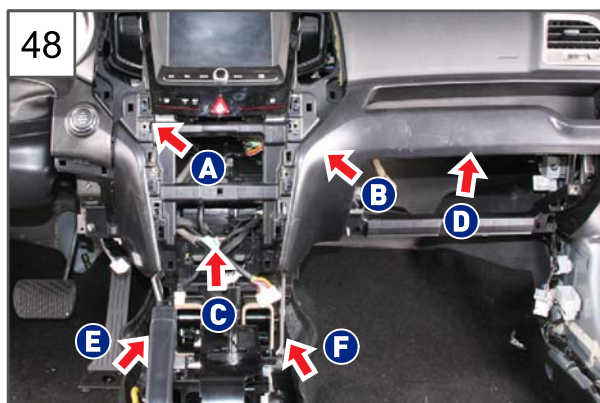

48. Unscrew each mounting bolts (4 EA for 10 mm, 4 EA for 12 mm) and 2 mounting screws from the instrument panel and frame.

A, B, C and D: 10 mm

E and F : 12 mm

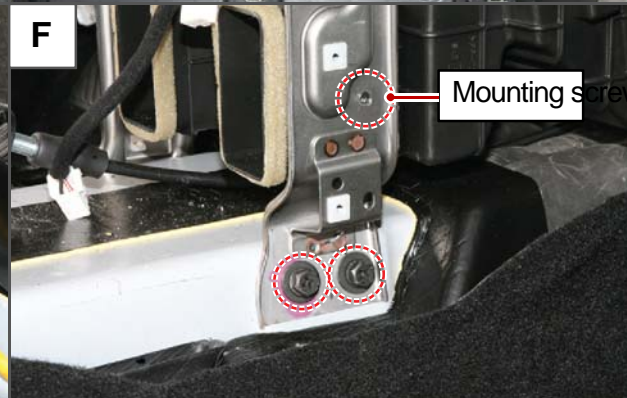
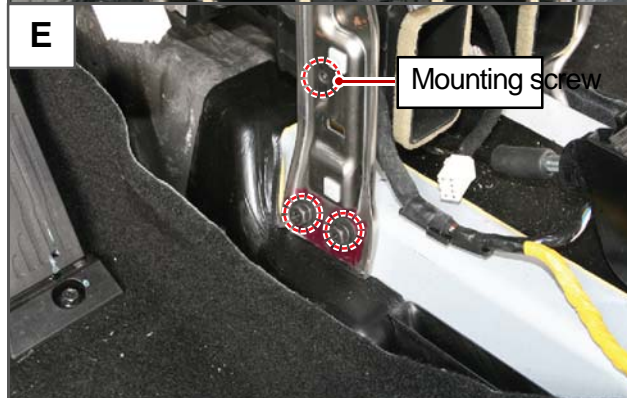

Modification basis	
Application basis	
Affected VIN	

BODY INTERIOR

TIVOLI 2015.03



05-104 7610-00

T I V O L I

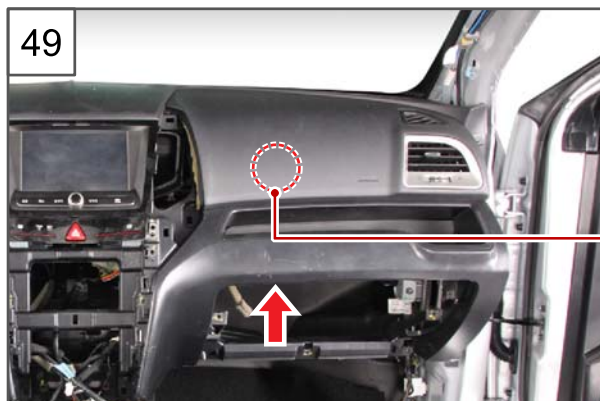

49. Disconnect the passenger's air bag connector (A) in the RH main upper crash pad assembly.

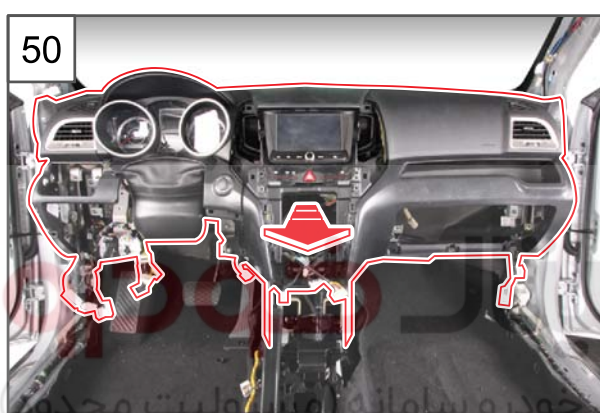
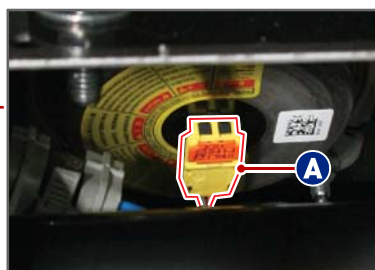

50. Push out the instrument panel and frame to the arrow direction.



51. Remove the instrument panel and frame.



52. Install in the reverse order of removal.

BODY INTERIOR

TIVOLI 2015.03

Modification basis	
Application basis	
Affected VIN	